Harwood
PROPERTY AGENTS

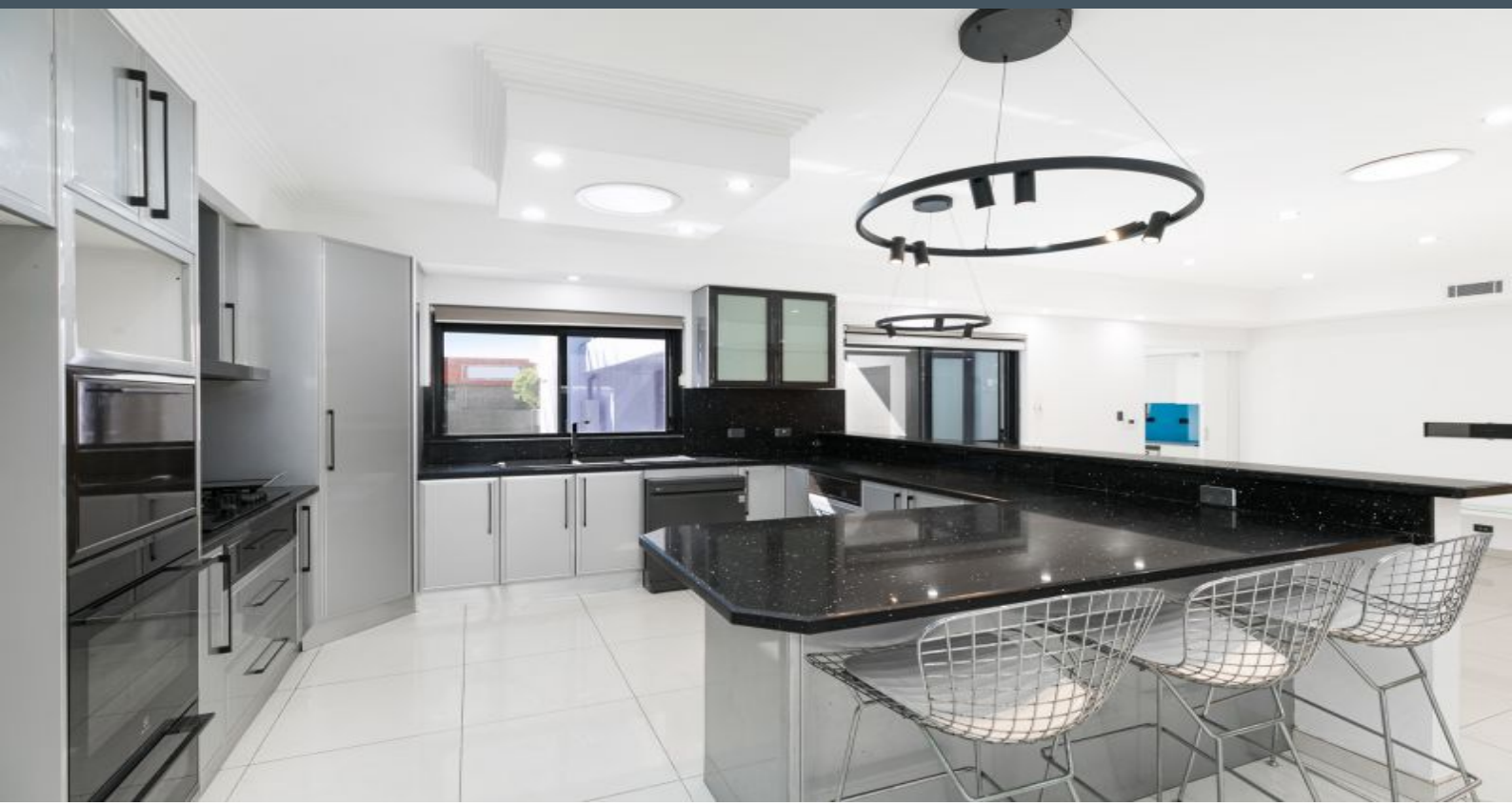

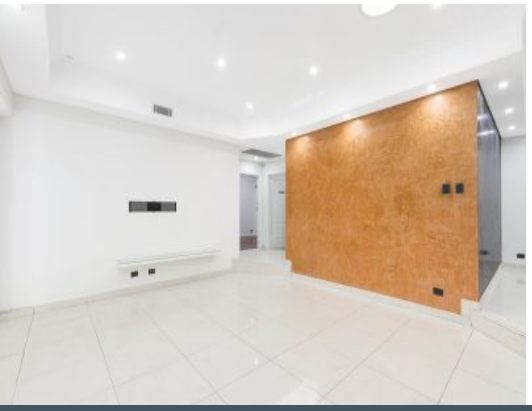

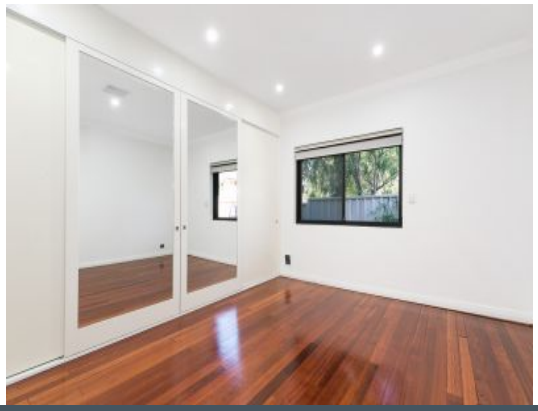

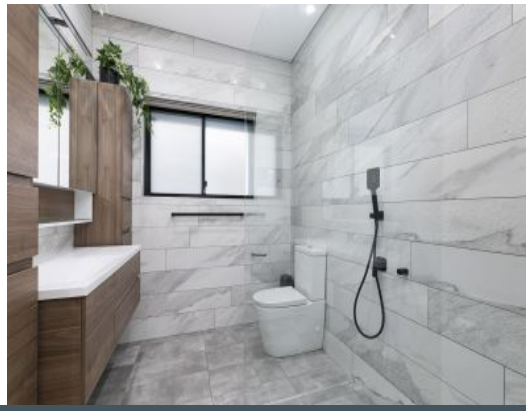

152a The Boulevarde Caringbah, NSW

3 1 1

PENDING HOLDING DEPOSIT
Open-plan Living

- Separate living and dining areas
- Well-maintained kitchen with great appliances
- Three bedrooms, all with built-in wardrobe
- Modern bathroom with a spacious shower
- Internal laundry (washing machine NOT included)
- Ducted air conditioning & outdoor shower
- Covered back courtyard perfect for entertaining
- One allocated car spaces

Price: $795 pw

Harwood
PROPERTY AGENTS

Lucas Harwood
0431 001 001

Ally Harper
0499 607 301