Harwood

2/34-38 Kiora Road Miranda NSW

2 **1** **1**

This modern, ground floor apartment presents a convenient lifestyle opportunity, in an ideal position. Centrally located, just a 350m walk from Westfield Miranda, this spacious apartment is moments from great schools, parks, cafes and local amenities.

- Renovated apartment with a spacious, open-plan layout
- Modern kitchen with stainless steel appliances and ample storage
- Spacious lounge and dining areas extend out onto a peaceful balcony
- Generous, light-filled bedrooms with built-in wardrobes and leafy views
- Elegantly renovated bathroom with separate bath and shower

For full version visit the website

Type : Apartment
View : https://www.harwoodproperty.com.au/lease/nsw/sutherland/miranda/residential/apartment/6959754

Lucas Harwood
02 9531 0013

Ally Harper
02 9531 0013

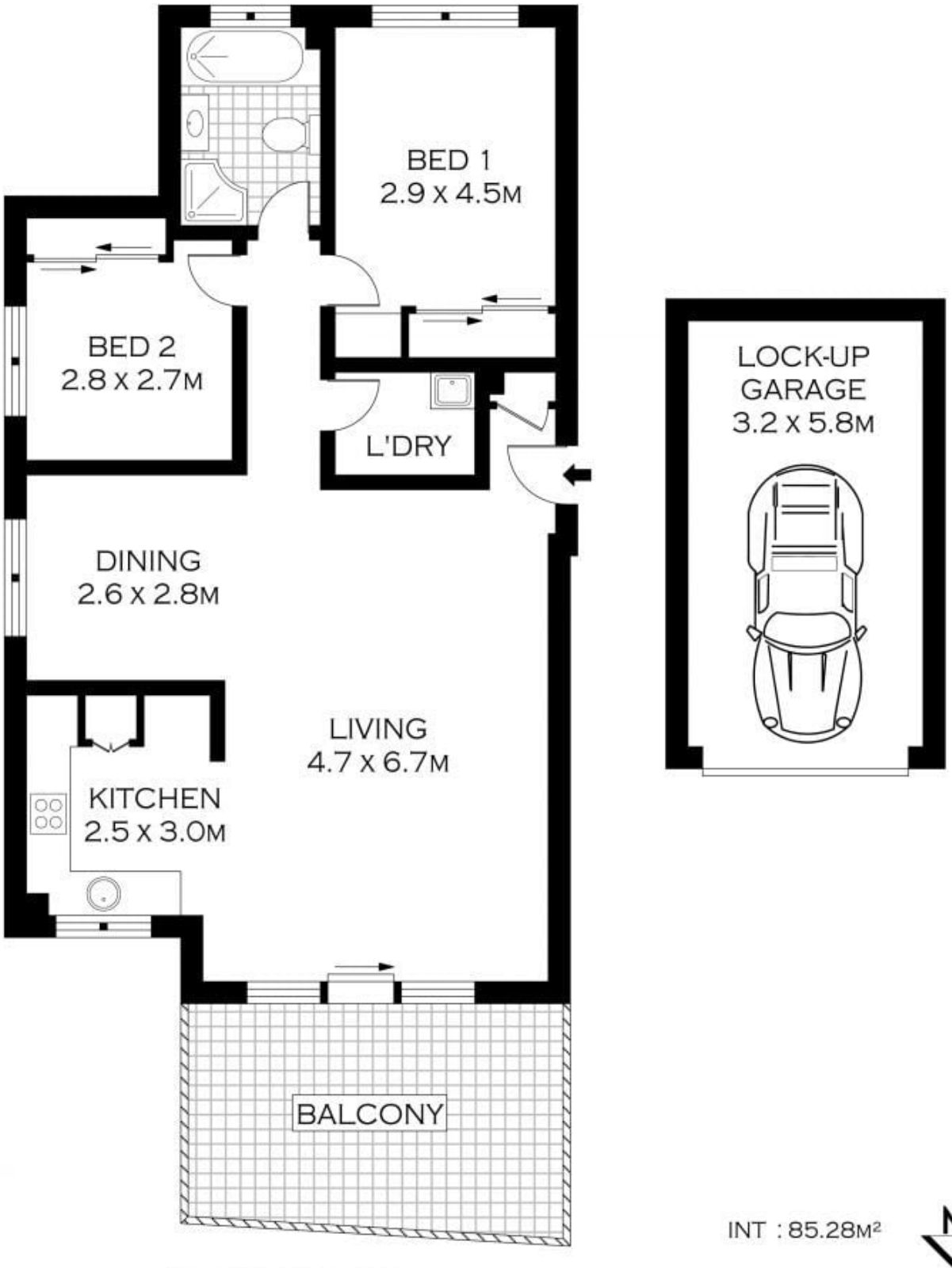

INT : 85.28M²

N

GROUND FLOOR

0 1 2 3

SCALE (METRES)

PLANS SHOWN ONLY INDICATIVE OF LAYOUT. DIMENSIONS ARE APPROXIMATE.
Floor plans by www.remaustralia.com
Ref. No. 11461

Harwood
PROPERTY AGENTS

2/34 KIORA ROAD

MIRANDA