Harwood

17 Sylvan Street Sylvania NSW

4 2 1

An inviting abode for growing families, this dual storey home offers an impressive lifestyle surrounded by the Shire's essential amenities. Living spaces spill over two storeys giving families room to spread out. Parents will appreciate the master retreat with sumptuous space while an entertainer's yard includes a shimmering inground pool and covered alfresco.

- Flat parcel with inviting street appeal
- Bi-fold doors lead to formal lounge and dining rooms
- Garden-view dining area, casual living zone, study
- Top floor family room ideal as a kids' rumpus
- Breakfast bar kitchen, gas stove, stainless steel appliances, granite benches
- Master with walk-in wardrobe, ensuite and sitting/study

For full version visit the website

Type : House
Price : $ 2,080,000
Land Size : 562.8 sqm
View : https://www.harwoodproperty.com.au/sale/nsw/sutherland/sylvania/residential/house/6809245

Lucas Harwood
02 9531 0013

Harwood
PROPERTY AGENTS

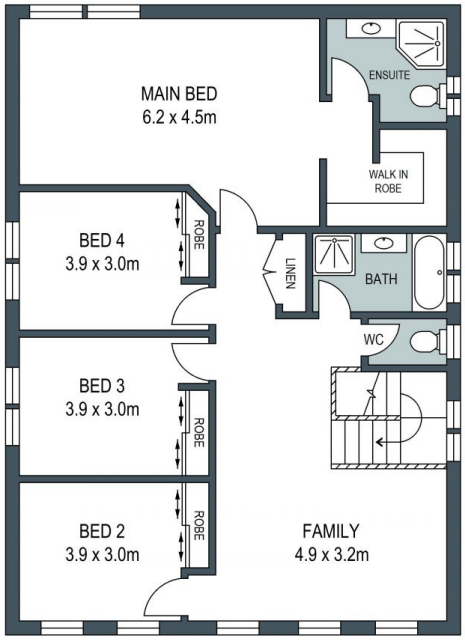

FIRST FLOOR

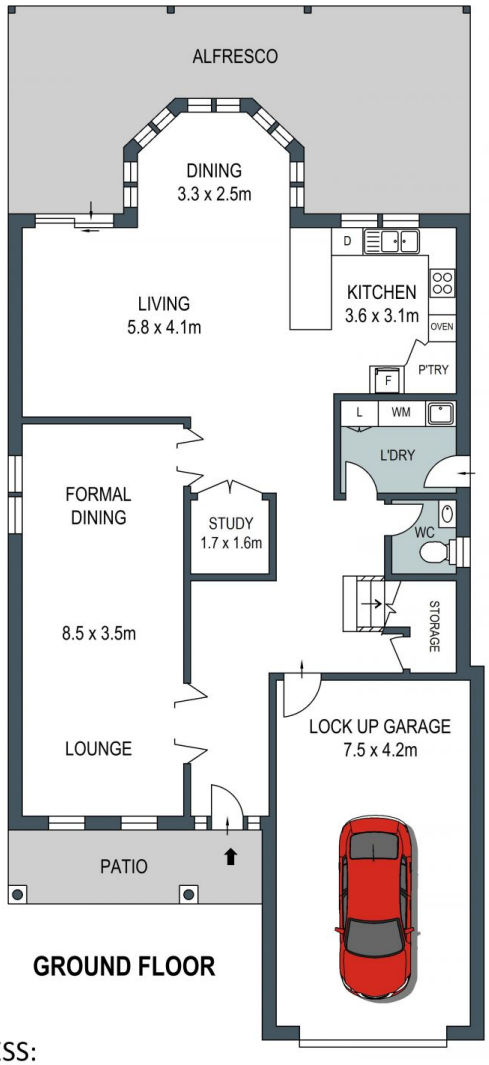

GROUND FLOOR

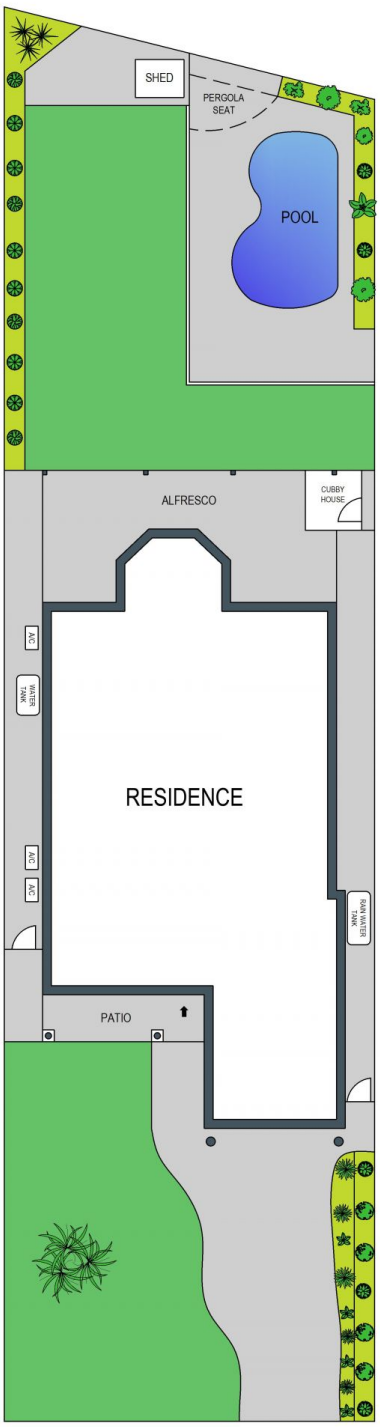

SITE PLAN
(NOT TO SCALE)

N

0 1 2 3 4 5

ADDRESS:
17 Sylvan Street, Sylvania

DISCLAIMER: THIS IS FOR ILLUSTRATIVE PURPOSES ONLY, ALL DIMENSIONS ARE APPROXIMATE AND IT DOES NOT CONSTITUTE PART OF ANY LEGAL DOCUMENTS.