Harwood

23b/168 Willarong Road Caringbah NSW

2 **1** **1**

This beautifully presented two-bedroom apartment offers a contemporary design that reflects a relaxed and convenient lifestyle. An ideal opportunity for any downsizer or young professional, this apartment is a short 280m walk (approx) to Caringbah train station, great cafes, restaurants, and other local amenities.

- Sun-filled living and additional dining area flowing on to a spacious balcony
- Kitchen with wooden bench tops, stainless-steel appliances and ample storage
- Light-filled master bedroom with built-in wardrobe's
- Additional bedroom well-sized with built-in wardrobe's
- Renovated bathroom with a separate bath and shower
- Sunny and spacious balcony, ideal for entertaining

For full version visit the website

Type : Apartment
View : https://www.harwoodproperty.com.au/lease/nsw/sutherland/caringbah/residential/apartment/6690677

Lucas Harwood
02 9531 0013

Harwood
PROPERTY AGENTS

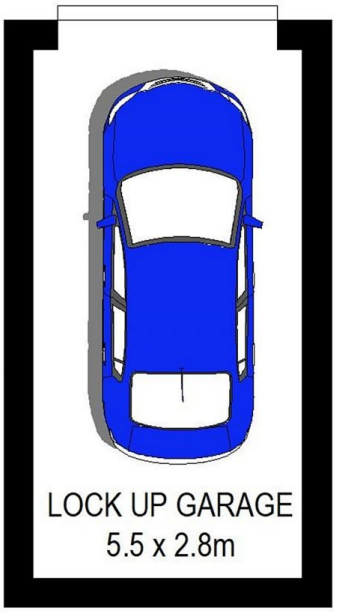

BASEMENT LEVEL

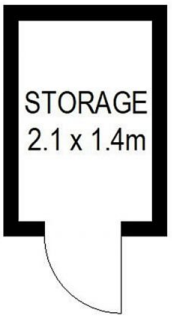

BASEMENT LEVEL

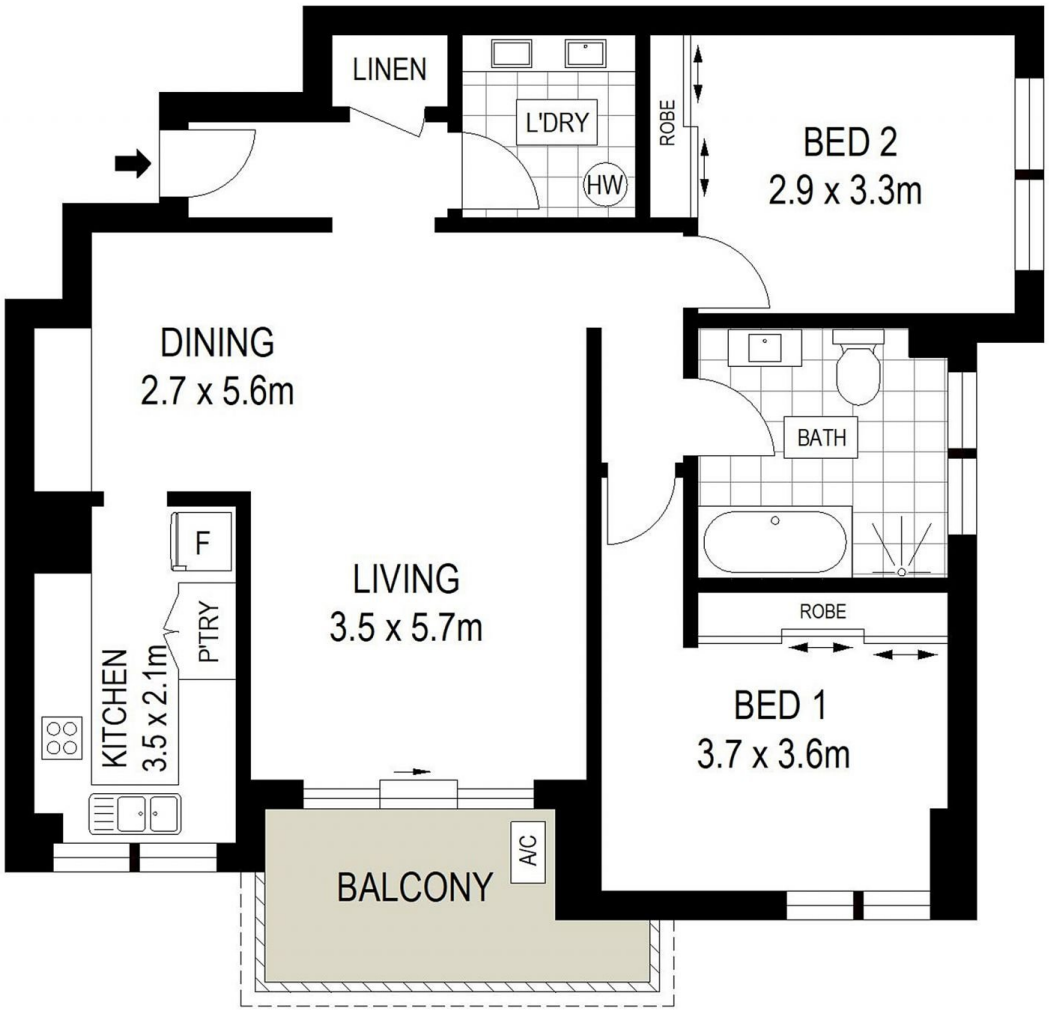

LEVEL FOUR

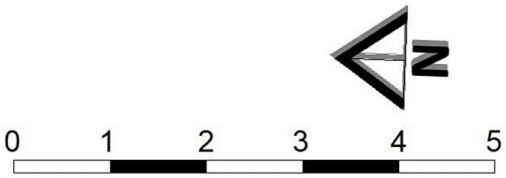

ADDRESS:

23 / 168 Willarong Road, CARINGBAH

DISCLAIMER: THIS IS FOR ILLUSTRATIVE PURPOSES ONLY, ALL DIMENSIONS ARE APPROXIMATE AND IT DOES NOT CONSTITUTE PART OF ANY LEGAL DOCUMENTS.