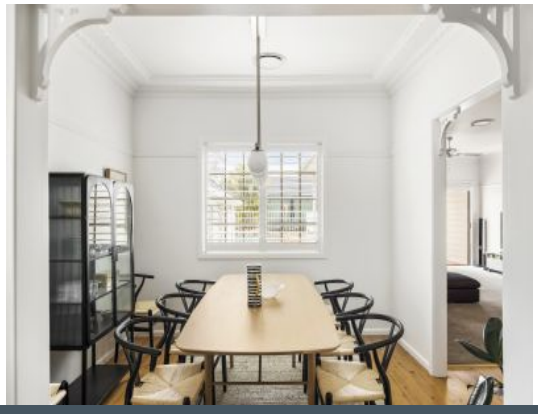

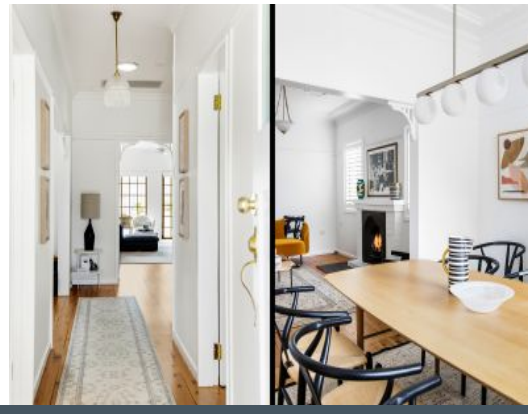

5 Pines Parade Gymea, NSW

4 2 1

Original beauty

- Picturesque fa?ade on a 765sqm parcel
- Beautifully presented with respectfully maintained period features
- Lovely living spaces awash with natural light
- Formal lounge room with open fireplace
- Granite kitchen with skylight, stainless steel appliances, breakfast bar
- Mirrored built-in wardrobes for all bedrooms
- Two spacious bathrooms to suit families
- Ducted air conditioning, ceiling fans, plantation shutters, French windows
- Neatly kept grounds, easy care foliage around pool
- Zoned R2, Low Density Residential with 18.29m frontage
- Zoned for Gymea Bay Public School and Port Hacking High School
- Close to Westfield Miranda, Gymea Bay Baths, boat ramp and childcare

Price: $2375000

Lucas Harwood

0431 001 001

Harwood
PROPERTY AGENTS

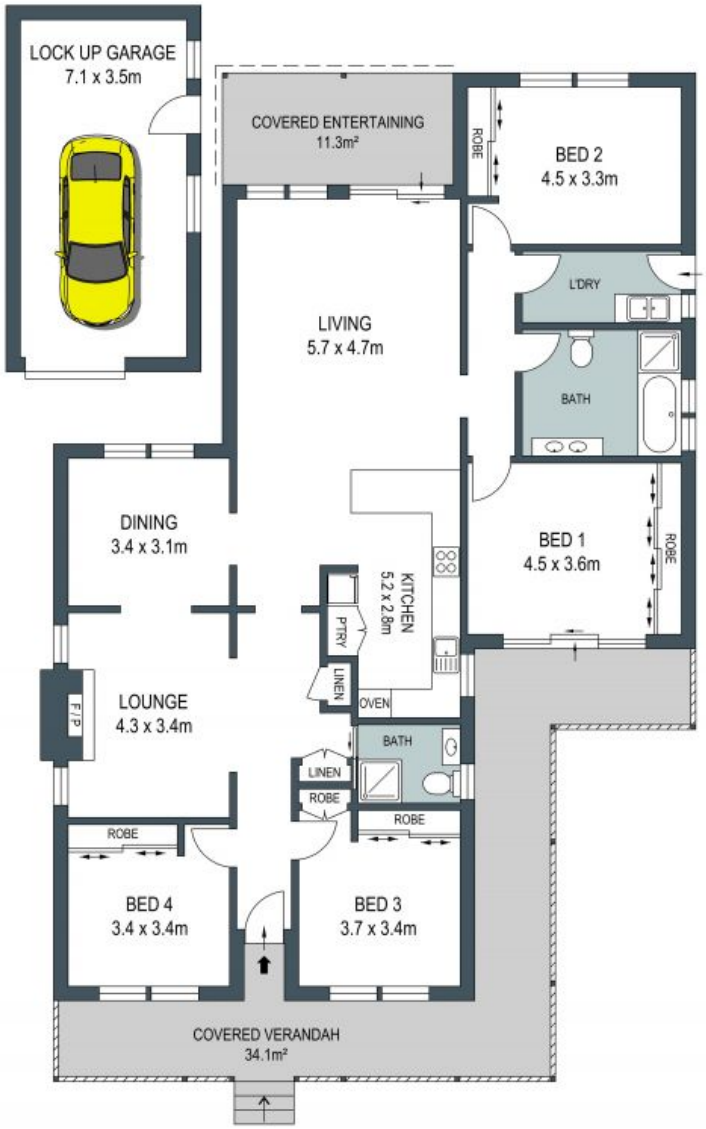

GROUND FLOOR

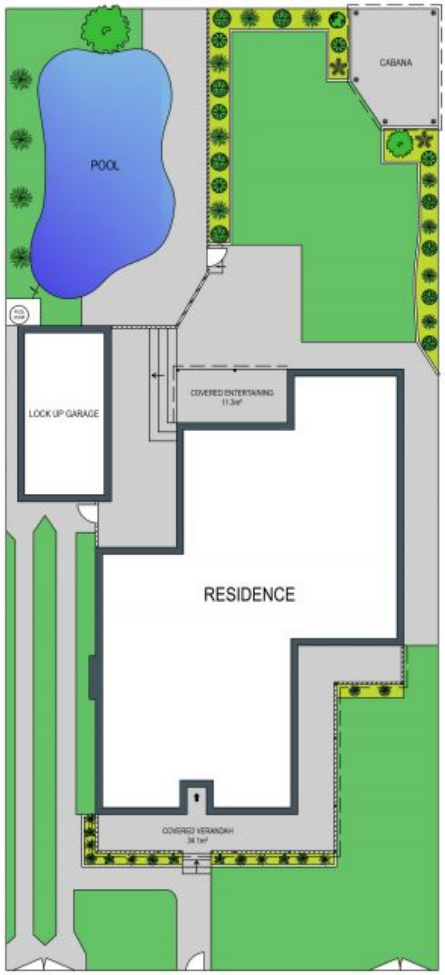

SITE PLAN (NOT TO SCALE)

ADDRESS:
5 Pines Parade, Gymea

N

0 1 2 3 4 5

DISCLAIMER: THIS IS FOR ILLUSTRATIVE PURPOSES ONLY, ALL DIMENSIONS ARE APPROXIMATE AND IT DOES NOT CONSTITUTE PART OF ANY LEGAL DOCUMENTS.