Harwood
PROPERTY AGENTS

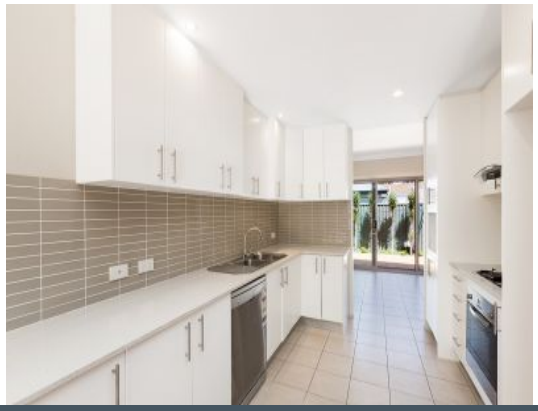

12/15 Hotham Road Gymea, NSW

3 2 3

Spacious Luxury

- Light-filled living area with glass sliding doors that open onto the front courtyard
- Modern kitchen with gas cooking, dishwasher and ample storage
- Separate dining room opens onto the second courtyard with clothesline
- Study room and internal laundry with additional toilet downstairs
- Master bedroom is fit with built-in wardrobes and ensuite
- Two additional bedrooms, both with built-in wardrobes
- Contemporary main bathroom with separate bath and shower
- Timber floating floors and ducted air-conditioning throughout
- Automated garage with space for three cars and internal access available

? Well maintained complex with security intercom

Price: $800 pw

Harwood
PROPERTY AGENTS

Lucas Harwood

0431 001 001