Harwood

58A Tergur Crescent Caringbah NSW

4 **2** **1**

This thoughtfully designed home merges spacious interiors with a host of impressive features, offering contemporary living at its very best. Beautifully appointed and offering an alluring lifestyle of comfort and convenience, this home has much to offer any family. This property is located close to local schools, parks, public transport and shopping options.

- Open-plan living and dining opens out onto an inviting entertaining area
-Entertainer's kitchen boasts a 900mm Bosch oven with induction cooktop and Fisher and Paykel dish drawers
- Main floor offers an additional living area/media room and quality finishes throughout
- Ample storage, butler's pantry, quality tapware and laundry with outdoor access

For full version visit the website

Type : Semi Detached
Price : $ 1,590,000
View : https://www.harwoodproperty.com.au/sale/nsw/sutherland/caringbah/residential/semi-detached/6281959

Lucas Harwood
02 9531 0013

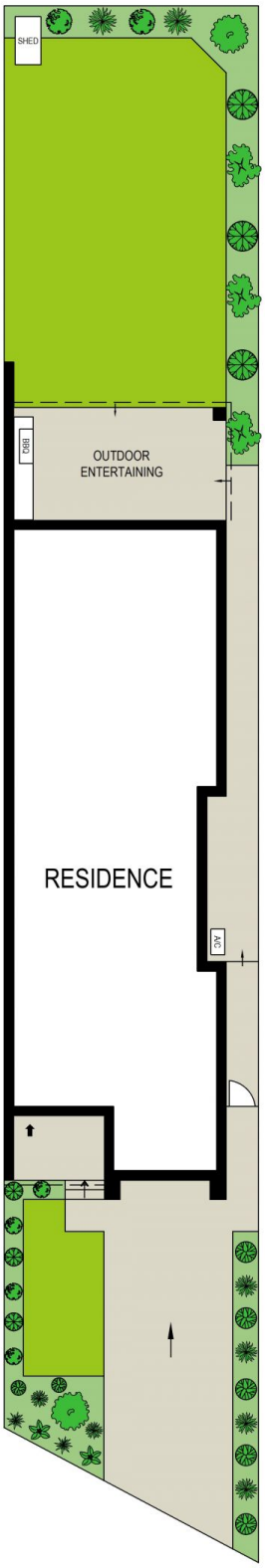

SITE PLAN (NOT TO SCALE)

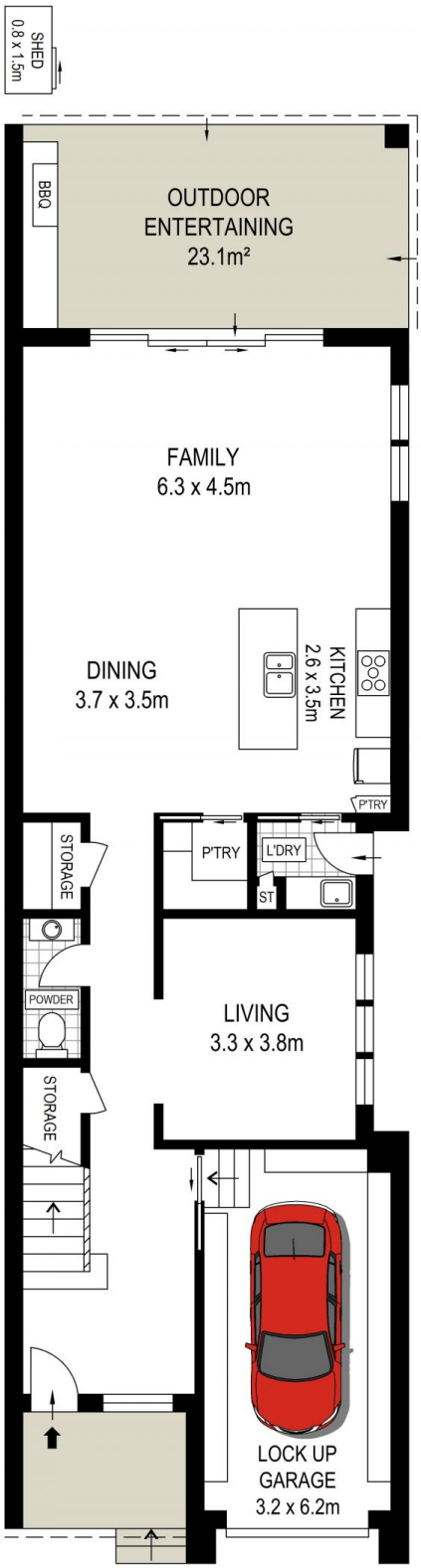

GROUND FLOOR

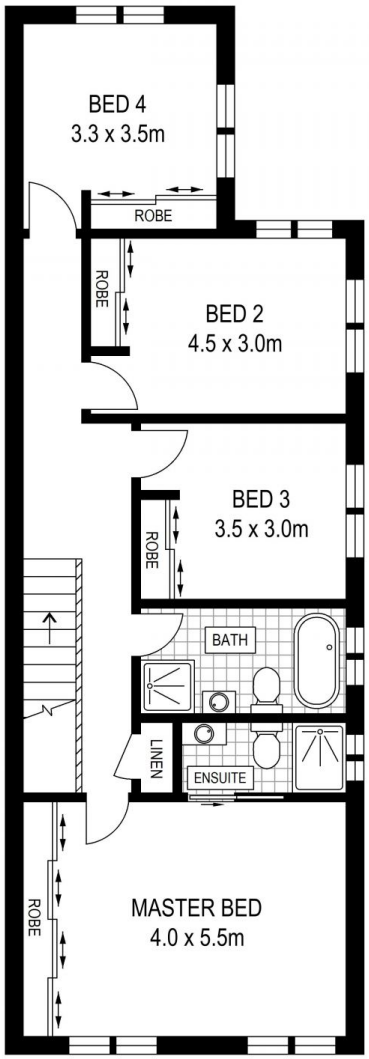

FIRST FLOOR

DISCLAIMER: THIS IS FOR ILLUSTRATIVE PURPOSES ONLY, ALL DIMENSIONS ARE APPROXIMATE AND IT DOES NOT CONSTITUTE PART OF ANY LEGAL DOCUMENTS.