Harwood

202/21-25 Urunga Parade Miranda NSW

2 **2** **1**

Providing a wonderful sense of space, this two-bedroom apartment has been designed with an open plan living that flows directly onto a covered entertaining balcony. Privately located in a modern complex, this apartment is close to Westfield Miranda, great restaurants, health care services and public transport.

- Open-plan living and dining area featuring bright interiors
- Sleek kitchen with stainless steel appliances, gas cooking and stone benches
- Master bedroom with a stylish ensuite, built-in wardrobes and access to the balcony
- Additional bedroom also with built-in wardrobes and direct access to the balcony
- Well-presented bathroom with a separate bath and

For full version visit the website

Type : Apartment
Land Size : 146 sqm
View : https://www.harwoodproperty.com.au/lease/nsw/sutherland/miranda/residential/apartment/5577121

Lucas Harwood
02 9531 0013

Harwood
PROPERTY AGENTS

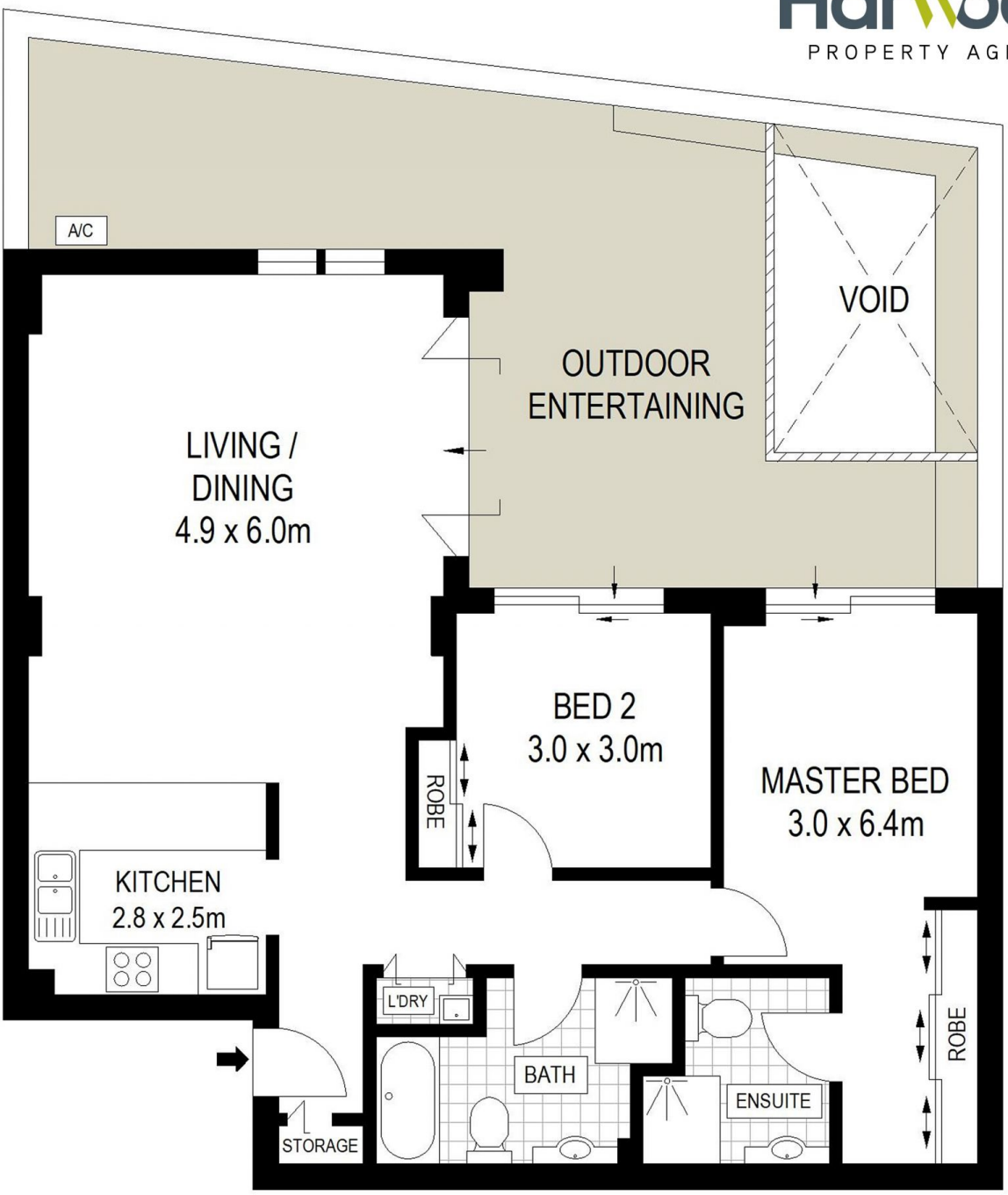

SECOND FLOOR

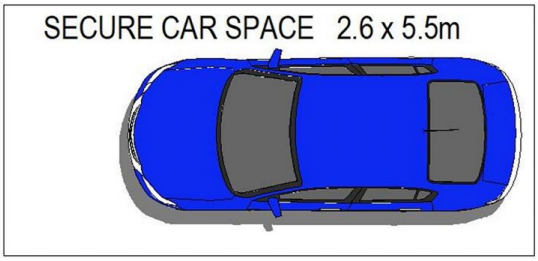

BASEMENT

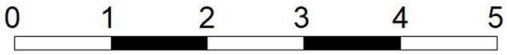

ADDRESS:
202 / 21-25 Urunga Parade, MIRANDA

DISCLAIMER: THIS IS FOR ILLUSTRATIVE PURPOSES ONLY, ALL DIMENSIONS ARE APPROXIMATE AND IT DOES NOT CONSTITUTE PART OF ANY LEGAL DOCUMENTS.