Harwood

21/1-3 High Street Caringbah NSW

1 1 1

Perfectly positioned on the first floor, this tranquil apartment seamlessly transitions from indoors out onto a peaceful balcony and captures spectacular light throughout. Convenience is assured, with Caringbahs shops, restaurants and various transport options within walking distance.

- Freshly painted interiors with open-plan living and dining areas
- Living areas flow out onto a large elevated balcony with leafy outlooks
- Low maintenance tiled flooring and neutral decor throughout living space
- Kitchen with new stainless appliances, stone benchtops and breakfast bar

For full version visit the website

Type : Apartment
View : https://www.harwoodproperty.com.au/lease/nsw/sutherland/caringbah/residential/apartment/5345010

Lucas Harwood
02 9531 0013

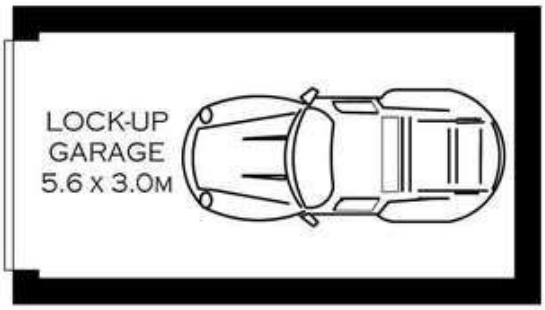

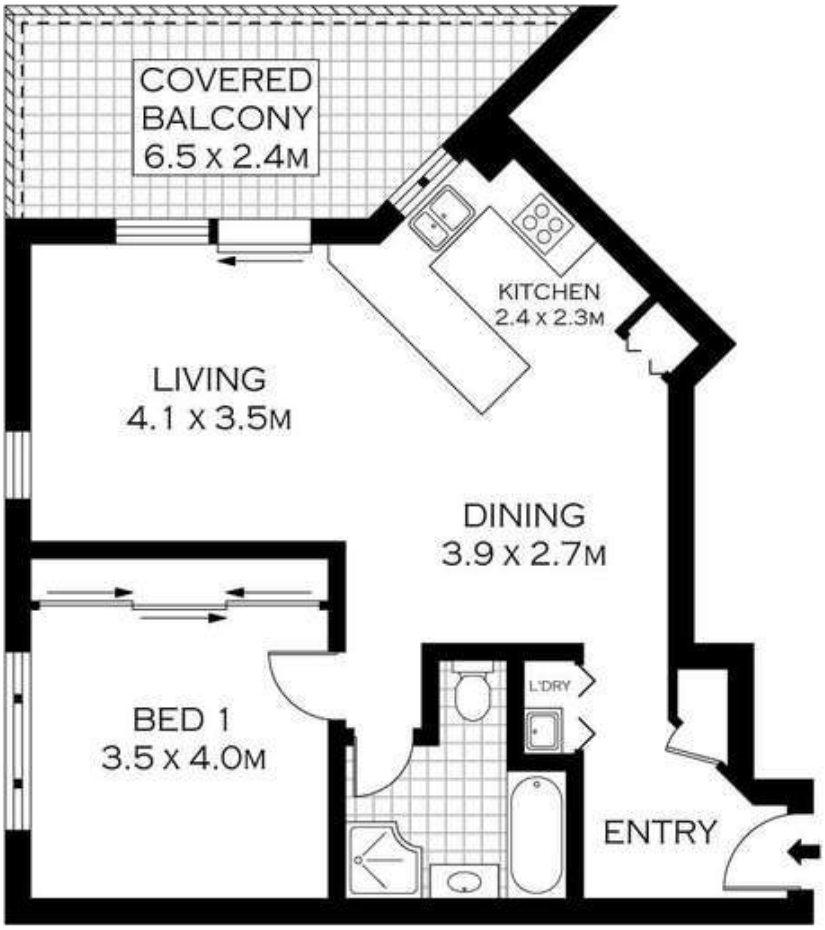

FIRST FLOOR

INT : 61.95M²

0 1 2 3

SCALE (METRES)

PLANS SHOWN ONLY INDICATIVE OF LAYOUT. DIMENSIONS ARE APPROXIMATE.
Floor plans by www.remaustralia.com
Ref. No: 10777

Harwood
PROPERTY AGENTS

21 / 1-3 HIGH STREET

CARINGBAH