Harwood

2/15 Premier Street Gymea NSW

2 **1** **2**

This ground-level, light-filled apartment offers an ideal, low-maintenance lifestyle option. Located in a peaceful tree-lined street, this property is only moments to Gymea Village, Gymea train station, local parks, cafes and shopping options.

- Freshly painted, bright open plan living and dining area
- Central kitchen with island bench, gas cooking and leafy outlook
- Two, well-sized bedrooms, both with built-in wardrobes
- Bathroom with floor to ceiling tiles, bathtub and separate shower
- Sunny, north-east facing courtyard, perfect for relaxed entertaining
- Two lock-up garage spaces, second with an additional 3m

Type : Unit
Price : $ 732,500
View : https://www.harwoodproperty.com.au/sale/nsw/sutherland/gymea/residential/unit/5336595

Lucas Harwood
02 9531 0013

[For full version visit the website]

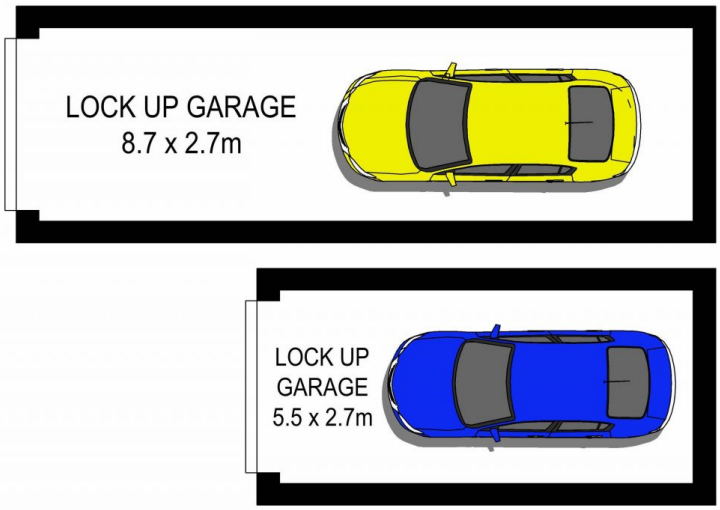

BASEMENT

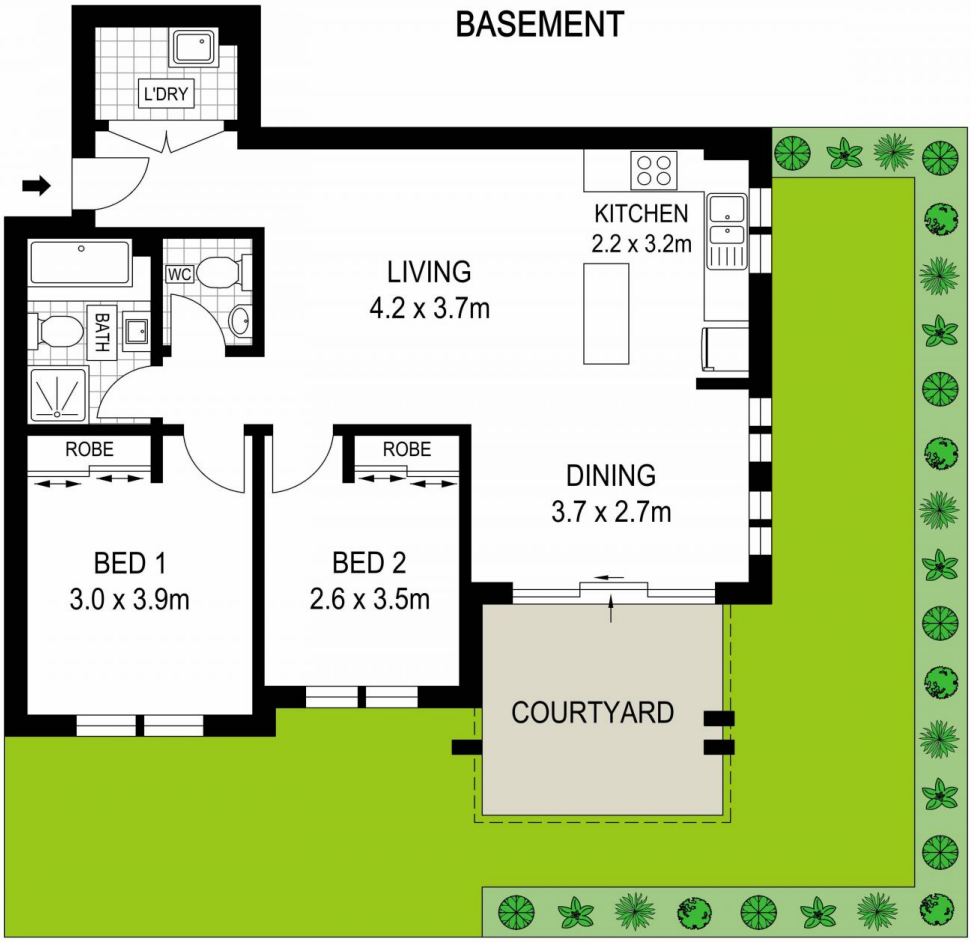

GROUND FLOOR