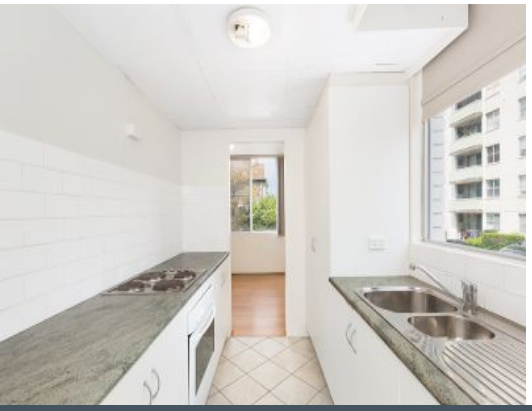

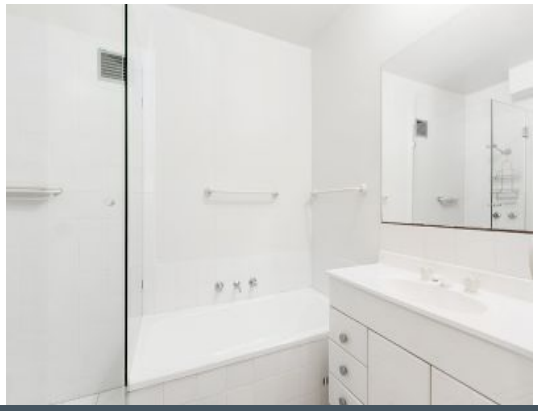

3d/5-29 Wandella Road Miranda, NSW

2 1 1

Convenient Living

- Spacious living and dining area
- Neat and tidy kitchen with new appliances and ample cupboard space
- Well maintained internal bathroom with separate bath & shower
- Two oversized bedrooms, both with built-in wardrobes
- Single car space
- Secure complex featuring two pools + sauna

Price: $450

Lucas Harwood

0431 001 001