Harwood

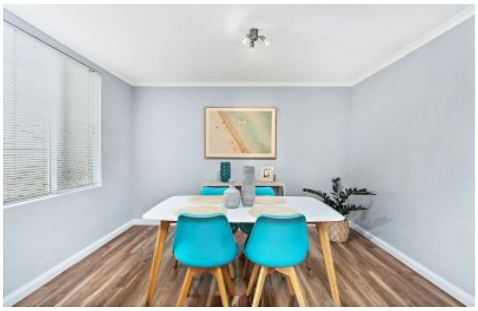

7/113 Karimbla Road Miranda NSW

3 **1** **2**

Situated on the ground floor is this renovated apartment. Beautifully presented in a secure complex, this home is perfect for those seeking a low maintenance and relaxed lifestyle.

- Two spacious north facing bedrooms, both fitted with built-in wardrobes
- Generous lounge room overlooking a large courtyard
- Formal living space or an easy third bedroom conversion option
- Contemporary kitchen with stone benchtops and ample cupboard space
- Modern bathroom with bath and floor to ceiling tiles/separate toilet
- Ground floor position with no stairs, located in a

Type : Apartment
View : https://www.harwoodproperty.com.au/lease/nsw/sutherland/miranda/residential/apartment/5327404

Lucas Harwood
02 9531 0013

[For full version visit the website]

TOP FLOOR

(NOT SHOWN IN ACTUAL LOCATION / ORIENTATION)

Approximate Gross Internal Area = 86.7 sq m
Tandem Lock - Up Garage = 31.9 sq m
Total = 118.6 sq m
Scale in metres. Indicative only. Dimensions are approximate. All information contained herein is gathered from sources we believe to be reliable. However, we cannot guarantee its accuracy and interested persons should rely on their own enquiries.

7/113-125 Karimbla Road, Miranda