Harwood

273 Loftus Avenue Loftus NSW

3 **3** **2**

This thoughtfully designed home merges spacious interiors with a host of impressive features, offering contemporary living at its very best. Filled with an abundance of light, this duplex offers the perfect, family-friendly home complete with a spacious entertaining area and level yards. This property is close to local schools, parks, public transport and shopping options.

- Open-plan living and dining opens out onto an inviting entertaining area
- Entertainer's kitchen with 40mmCaesarstone benchtops, integrated dishwasher and 900mm Bosch oven
- Main floor offers a third bedroom, perfect for guests, beautifully tiled bathroom and study nook
- Master bedroom includes a built-in wardrobe and a

Type : House
Price : $ 1,053,000
View : https://www.harwoodproperty.com.au/sale/nsw/sutherland/loftus/residential/house/5202038

Lucas Harwood
02 9531 0013

[For full version visit the website]

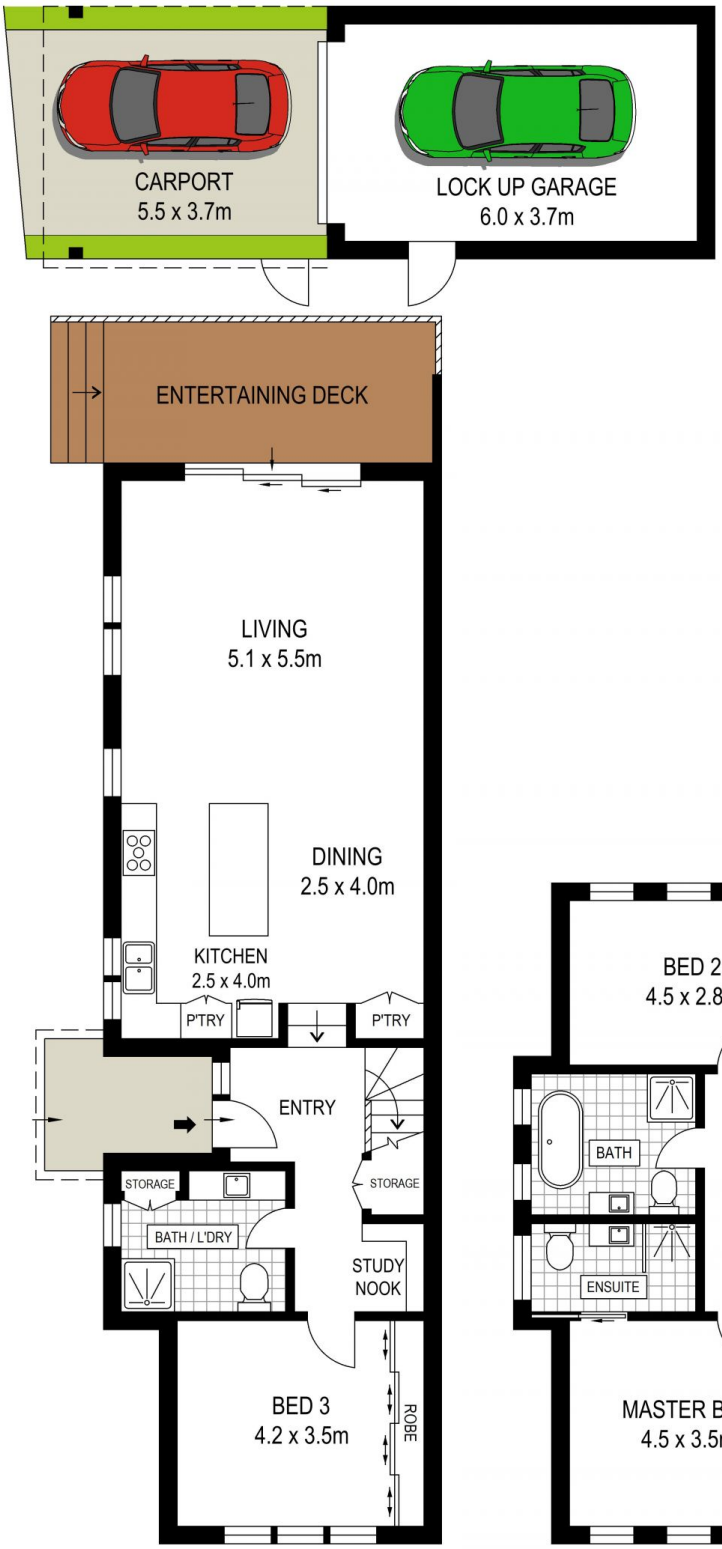

GROUND FLOOR

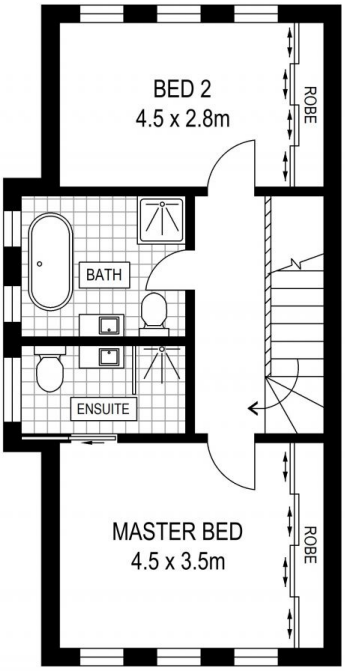

FIRST FLOOR

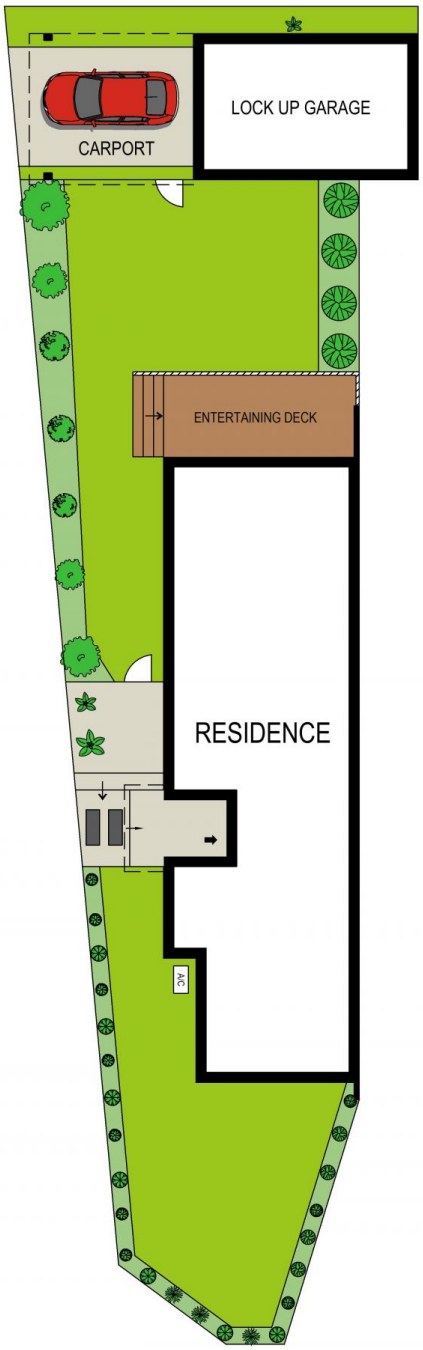

SITE PLAN (NOT TO SCALE)