Harwood

1 Balfour Avenue Caringbah NSW

4 3 2

Impressive in size and amenity with seamless indoor-outdoor entertaining, this home was designed with the family in mind. Showcasing modern open plan living with multiple zones to stretch out and enjoy day to day home life and flexible options for entertaining. Centrally located, this home is a short walk to local school, shops and 1.3km (approx) to Caringbah Station.

- 5-year-old Wisdom home with 2 years of builder's warranty remaining
- Large, inviting foyer leading to study and home theatre room
- Open and bright living and dining area flowing to undercover entertaining
- Chef's kitchen boasting 900mm Blanco gas cooking, and

For full version visit the website

Type : House
Price : $ 1,675,000
Land Size : 581 sqm
View : https://www.harwoodproperty.com.au/sale/nsw/sutherland/caringbah/residential/house/4966911

Lucas Harwood
02 9531 0013

Harwood
PROPERTY AGENTS

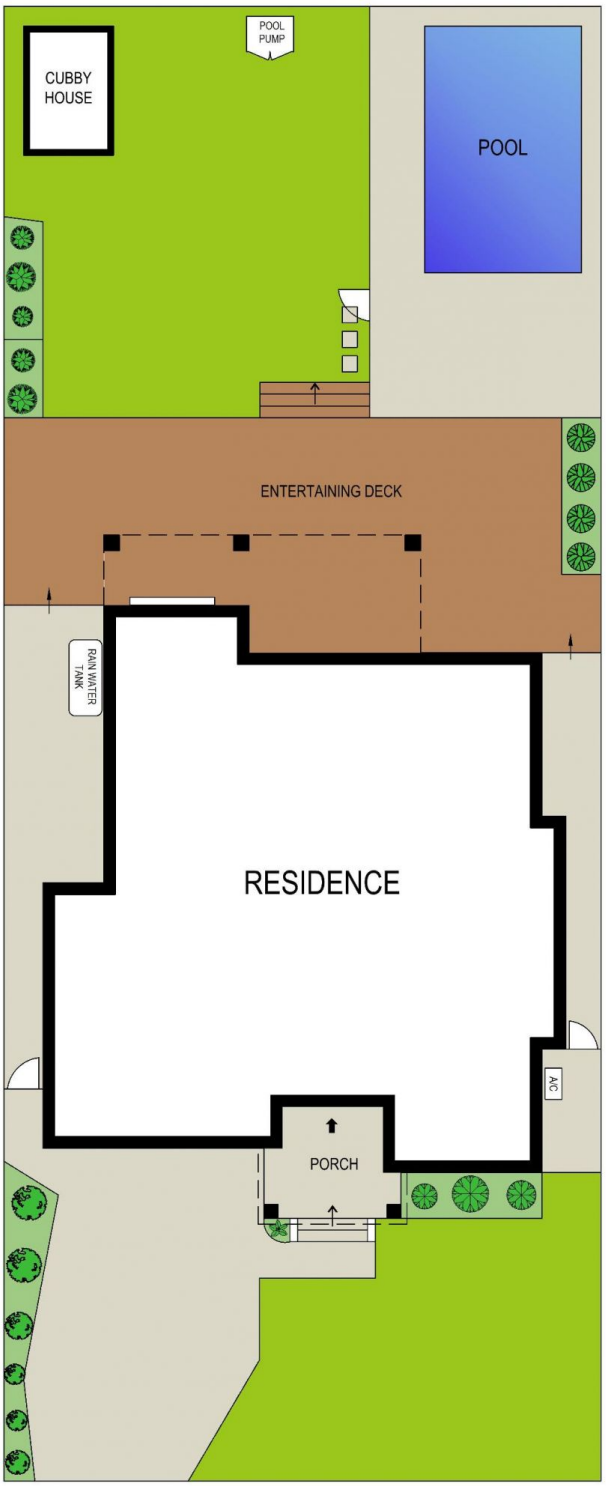

SITE PLAN (NOT TO SCALE)

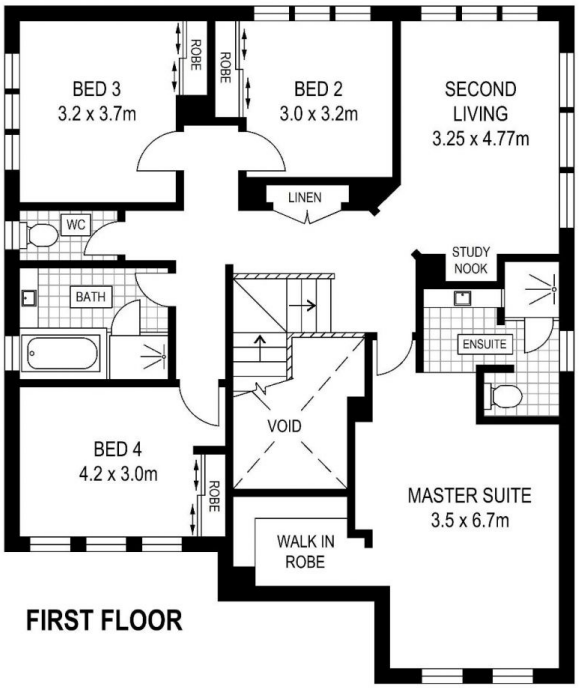

FIRST FLOOR

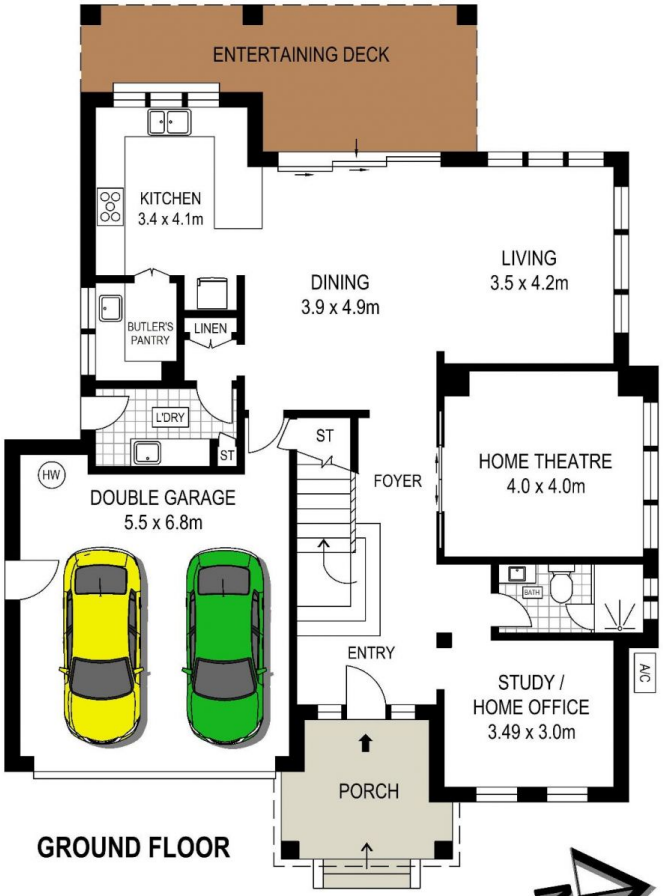

GROUND FLOOR

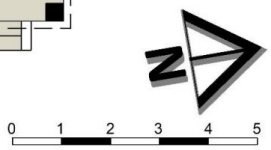

ADDRESS:
1 Balfour Avenue, Caringbah

DISCLAIMER: THIS IS FOR ILLUSTRATIVE PURPOSES ONLY, ALL DIMENSIONS ARE APPROXIMATE AND IT DOES NOT CONSTITUTE PART OF ANY LEGAL DOCUMENTS.