Harwood
PROPERTY AGENTS

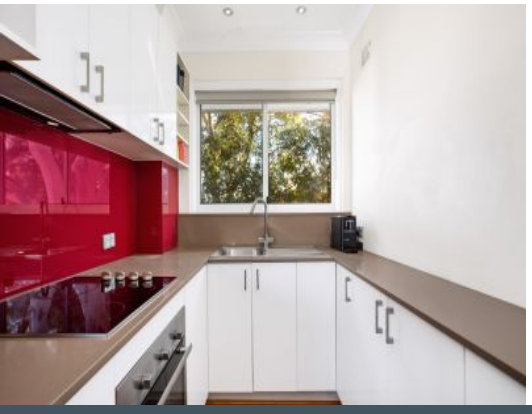

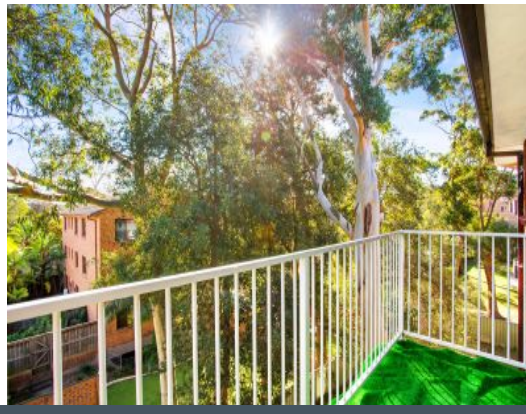

25/171 Willarong Road Caringbah, NSW

1 1

Centrally Located

- Very low strata fees of only $330 per quarter
- Great tenant currently paying $360pw
- Large bedroom with built-in wardrobe and balcony
- Floating timber floorboards throughout
- Bathroom with bath and shower facilities
- Modern stainless steel kitchen
- Spacious bright and airy living areas
- Rear common grassed area

?-?Shared laundry facilities available

- On-site parking available as well as ample off street parking

Price: $390000

Harwood
PROPERTY AGENTS

Lucas Harwood

0431 001 001

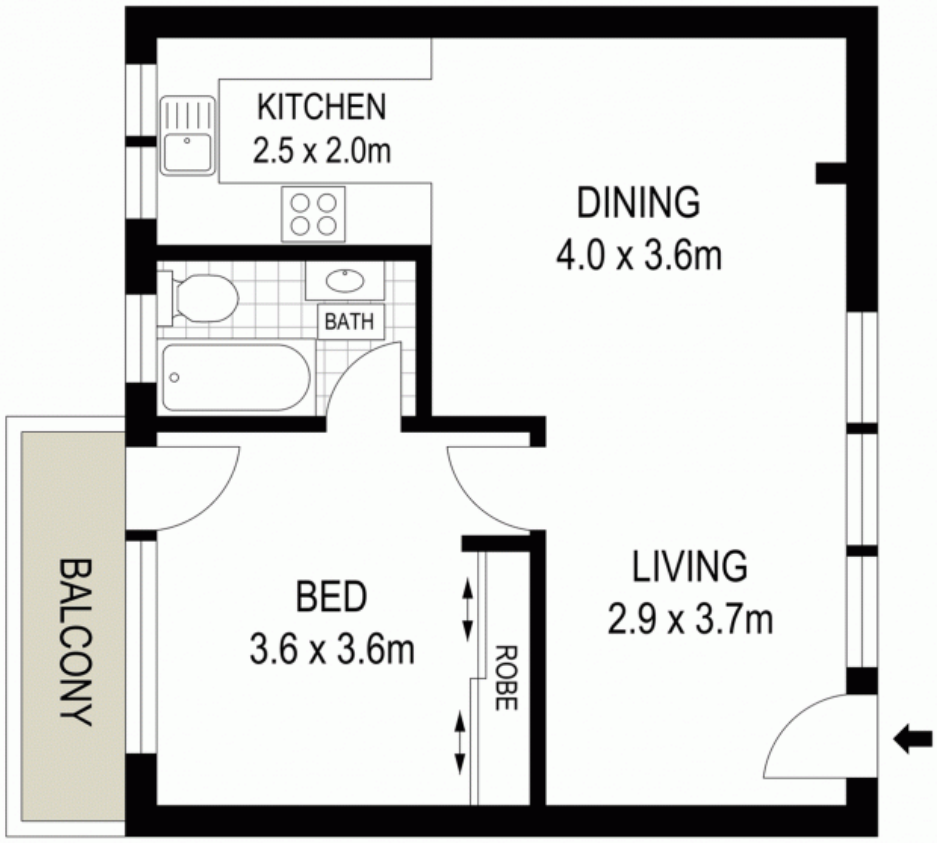

TOP FLOOR - THIRD FLOOR

ADDRESS:
25 / 171 Willarong Road, CARINGBAH

0 1 2 3 4 5

DISCLAIMER: THIS IS FOR ILLUSTRATIVE PURPOSES ONLY, ALL DIMENSIONS ARE APPROXIMATE AND IT DOES NOT CONSTITUTE PART OF ANY LEGAL DOCUMENTS.