



424 Princes Highway GyMEA, NSW



4



1



1

Blank Canvas

- Inviting living and dining rooms enhanced by high ceilings and neutral tones
- Outdoor entertaining surrounding the residence
- Four bedrooms, main with built-in robes
- Bathroom featuring bathtub and shower, offers room to enhance
- Positioned to take advantage of north easterly aspect
- Harmonises original character charm
- Off street parking at front, driveway leads to carport
- Set back from the street with peace and privacy

Price: \$799950

Council Rates: \$422.90 p/q

Water Rates: \$250.00 p/q

Harwood
PROPERTY AGENTS

Lucas Harwood

0431 001 001

Lucas Harwood

0431 001 001

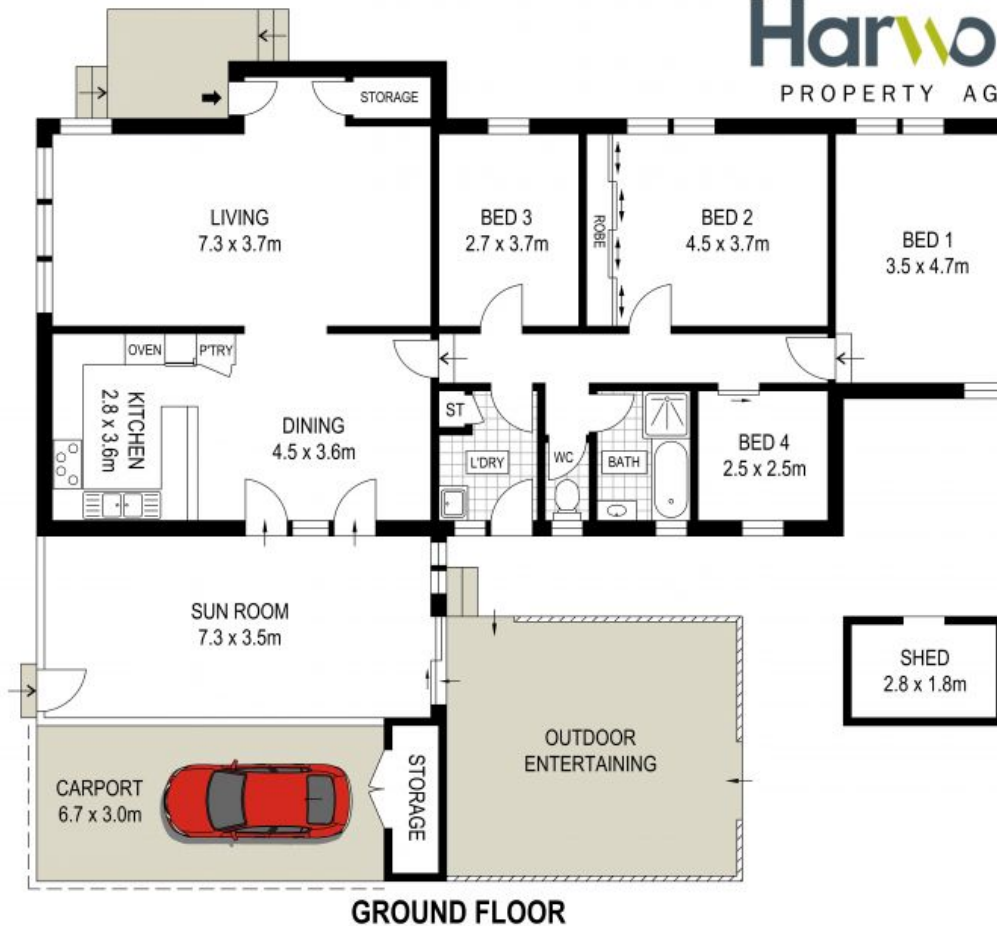

ADDRESS:
424 Princess Highway, GYMEA

DISCLAIMER: THIS IS FOR ILLUSTRATIVE PURPOSES ONLY, ALL DIMENSIONS ARE APPROXIMATE AND IT DOES NOT CONSTITUTE PART OF ANY LEGAL DOCUMENTS.

0 1 2 3 4 5

