Harwood

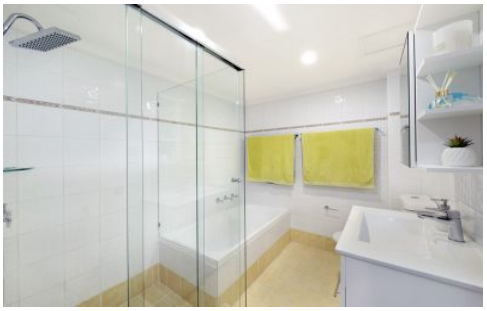

10/6-14 Park Street Sutherland NSW

2 1 1

This spacious, ground floor apartment, situated in a peaceful leafy street offers a great lifestyle opportunity. Positioned in a convenient location within close proximity to Sutherland train station, great schools, vibrant cafes, fantastic restaurants, parks and local amenities.

- Convenient ground floor position, with a quiet rear block position
- New carpet, fresh paint, new LED lighting and plantation shutters throughout
- Open-plan living and dining room flowing onto a peaceful balcony
- Kitchen with granite bench tops, steel appliances and ample storage.
- Generous master bedroom with built-in wardrobe and

Type : Unit
View : https://www.harwoodproperty.com.au/lease/nsw/sutherland/sutherland/residential/unit/4738866

Lucas Harwood
02 9531 0013

For full version visit the website