Harwood
PROPERTY AGENTS

29 Meldrum Avenue Miranda, NSW

4 1 1

Picturesque Retreat

-?Sophisticated coastal design, perfect for?relaxed entertaining
- Stunning?kitchen with stone bench tops and stainless-steel appliances
- Separate light-filled living and dining zone seamlessly flows to outdoor living?
- Main bedroom with leafy outlook and?mirrored built-in wardrobes
- Fourth bedroom currently being utilised as a study
- Floor to ceiling tiled bathroom with separate bath and shower
- Stunning poolside cabana with oak timber flooring and plantation shutters
- Low- maintenance self-cleaning pool with solar heating and travertine tiles
- Beautifully manicured lawn area?and mature easy-care gardens
- Hardwood timber flooring, wool carpet and ducted air conditioning throughout
- Conveniently placed only moments from Westfield Miranda great schools, beautiful parks a...

Price: $1511275

Harwood
PROPERTY AGENTS

Lucas Harwood

0431 001 001

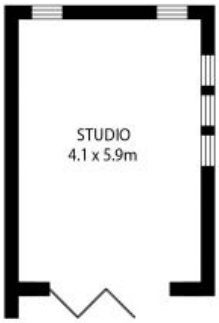

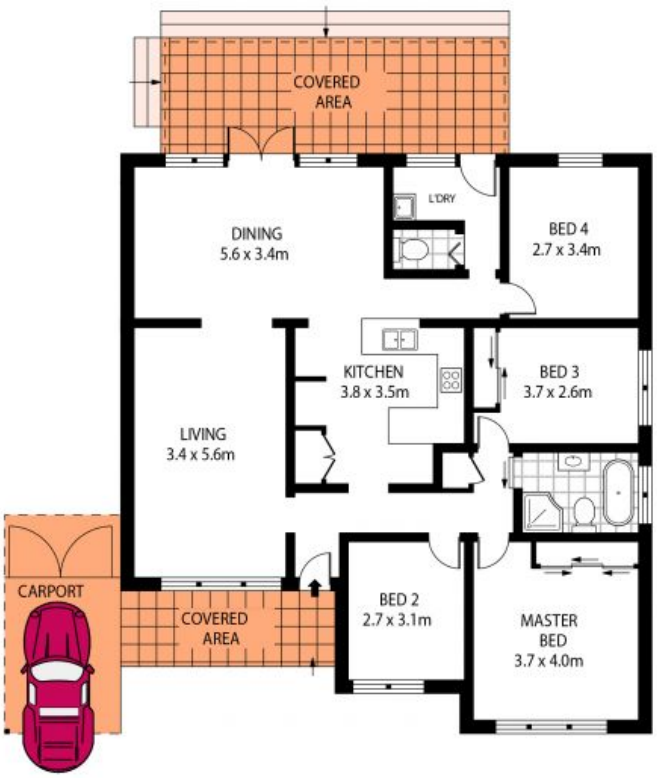

INT : 122.24m²

N

0 1 2 3 5

SCALE (METRES)

PLANS SHOWN ONLY INDICATIVE OF LAYOUT. DIMENSIONS ARE APPROXIMATE.
Floor plans by www.remaustralia.com
Ref. No: 12428

29 MELDRUM AVENUE

MIRANDA

29 Meldrum Avenue **Miranda, NSW**