



72 Copeland Road Heathcote, NSW



4



3



2

Charming Home

- Split level living with multiple light-filled lounge and entertaining areas
- Spacious family room on ground floor leading onto leafy, private courtyard
- First bedroom with laundry, shower and separate w/c also located on the ground floor
- Bright and inviting living area flowing onto separate dining zone
- Open kitchen overlooking decking area with a separate breakfast area and balcony
- Renovated with Fisher and Paykel appliances, induction cooking and soft close cupboards
- Brand new spotted gum decking flows off living, perfect for family entertaining
- Additional bedrooms light filled and include built-in wardrobes

Price: \$1095000

Harwood
PROPERTY AGENTS

Lucas Harwood

0431 001 001

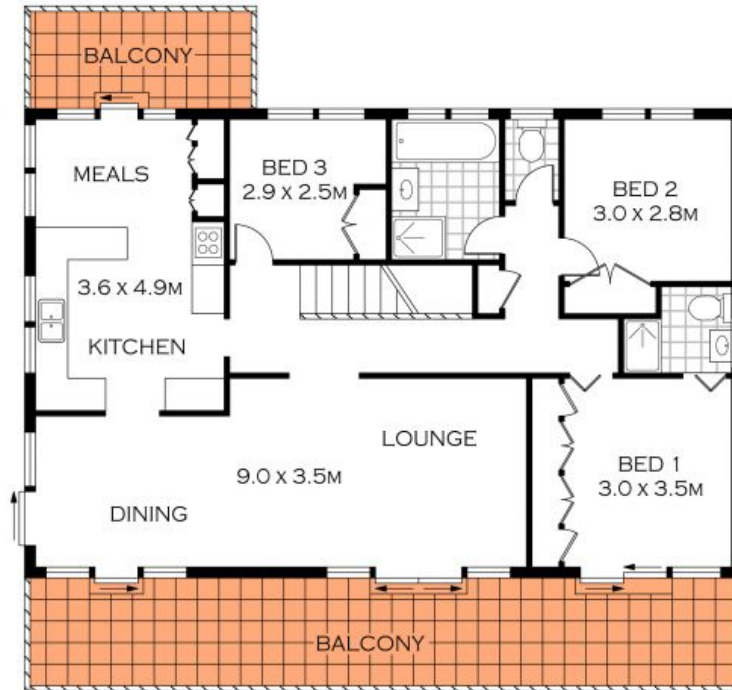

FIRST FLOOR

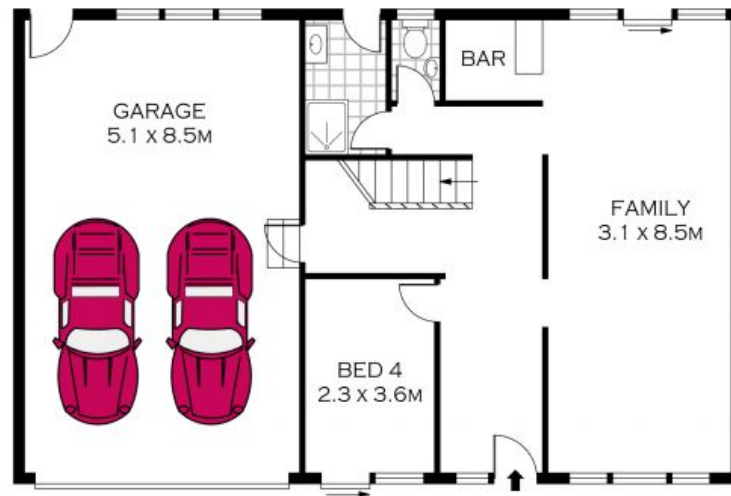

GROUND FLOOR

INT : 217.11M²



PLANS SHOWN ONLY INDICATIVE OF LAYOUT. DIMENSIONS ARE APPROXIMATE.
Floor plans by www.remaustralia.com
Ref. No: 12401

Harwood
PROPERTY AGENTS

72 COPELAND ROAD

HEATHCOTE

72 Copeland Road

Heathcote, NSW

Harwood
PROPERTY AGENTS