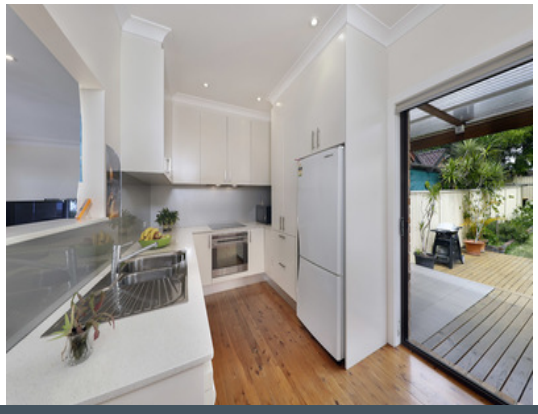

1/11 Wyanbah Road CRONULLA, NSW

3 1 2

Beachside Living

- 3 bedrooms, two with built in robes
- Large open plan lounge and dining area blessed with natural light
- Modern kitchen with stone bench tops and stainless steel appliances
- Renovated bathroom and laundry with 2nd WC
- Tandem lock up garage with adjoining workshop and a large amount of under house storage
- Spacious timber deck with undercover area leading out to a long and level rear yard

Sorry no pets allowed.

Price: $870

Lucas Harwood

0431 001 001