



56/7-15 Jackson Avenue Miranda, NSW



2



2



2

Extreme Convenience

- ? Modern open plan casual living and dining area
- ? Separately enclosed home office, balcony or extra living area
- ? Tidy kitchen with breakfast bar and gas stove
- ? Double bedrooms with built-in wardrobes, main with ensuite
- ? Full size bathrooms with floor to ceiling tiles
- ? Concealed laundry, exemplary finishes, neutral colour tones
- ? Secure access through foyer with intercom
- Resort style facilities including pool, gym, spa and sauna
- ? Double tandem garage, plus extra storage area, stair-free living
- Positioned at rear of building, NBN Ready, central location
- Total area 147sqm (including 46sqm lock-up garage)

Price: \$650000

Harwood
PROPERTY AGENTS

Lucas Harwood

0431 001 001

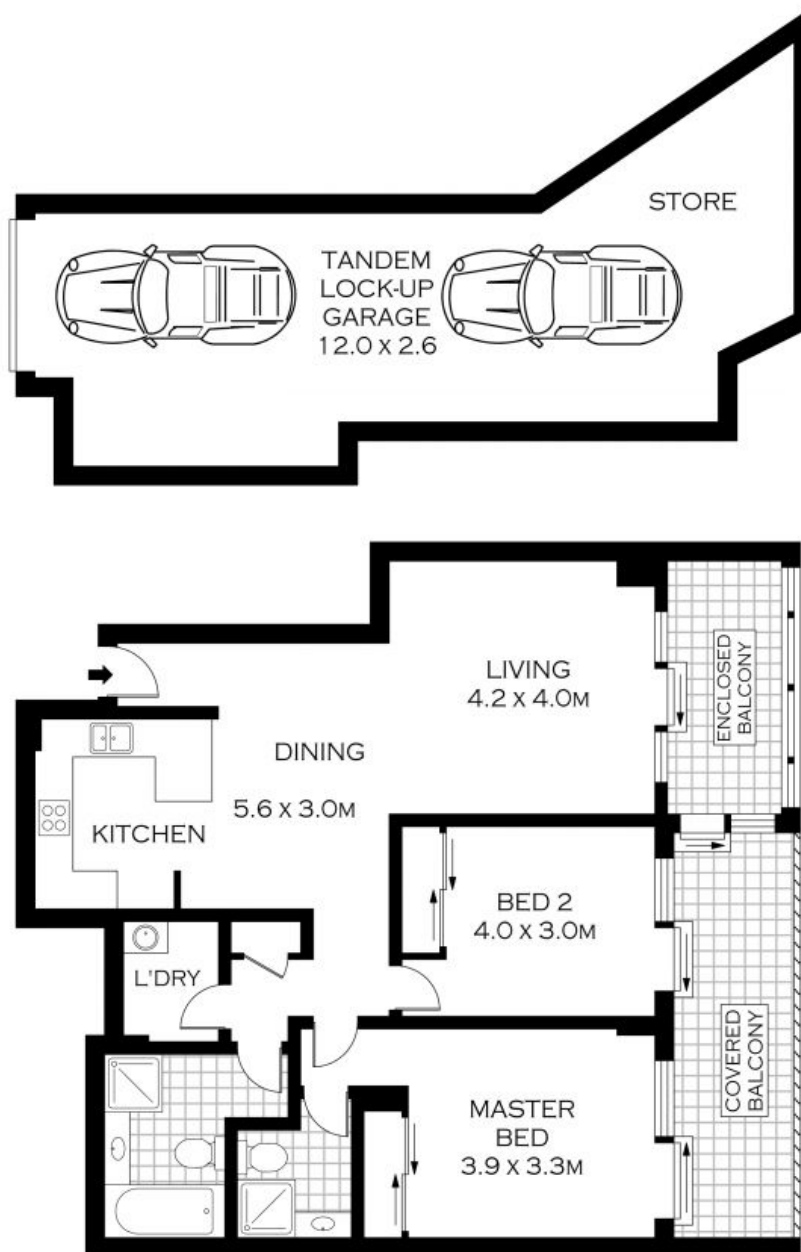

LEVEL SIX

INT : 89.32M²



PLANS SHOWN ONLY INDICATIVE OF LAYOUT. DIMENSIONS ARE APPROXIMATE.
Floor plans by www.remaustralia.com
Ref. No: 11500

Harwood
PROPERTY AGENTS

56/7-15 JACKSON AVENUE

MIRANDA

56/7-15 Jackson Avenue

Miranda, NSW

Harwood
PROPERTY AGENTS