Harwood

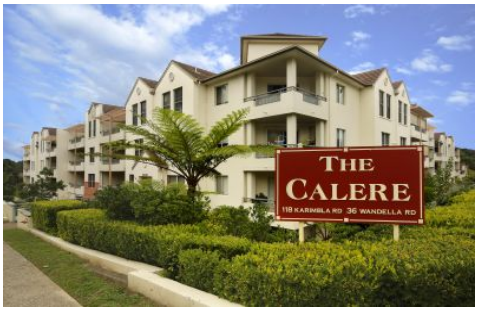

**7/118 Karimbla Road Miranda NSW**

**2** **1** **2**

Centrally positioned in 'The Calere' complex this spacious first floor apartment provides ultra-convenient lifestyle in a sought-after community setting. Incorporating expansive lawns, courtyards and gardens, this complex is just 450m from Westfield Miranda, various transport options, schools amenities.

- Light-filled layout featuring open-plan living and dining area.
- Kitchen with granite benchtops, breakfast bar and steel appliances
- Large bedrooms both with built in wardrobes and balcony access
- Contemporary bathroom with separate bath and shower
- Internal laundry facilities including an additional toilet

**Type** : Apartment
**Price** : $ 635,000
**View** : https://www.harwoodproperty.com.au/sale/nsw/sutherland/miranda/residential/apartment/2885010

**Lucas Harwood**
**02 9531 0013**

[For full version visit the website]

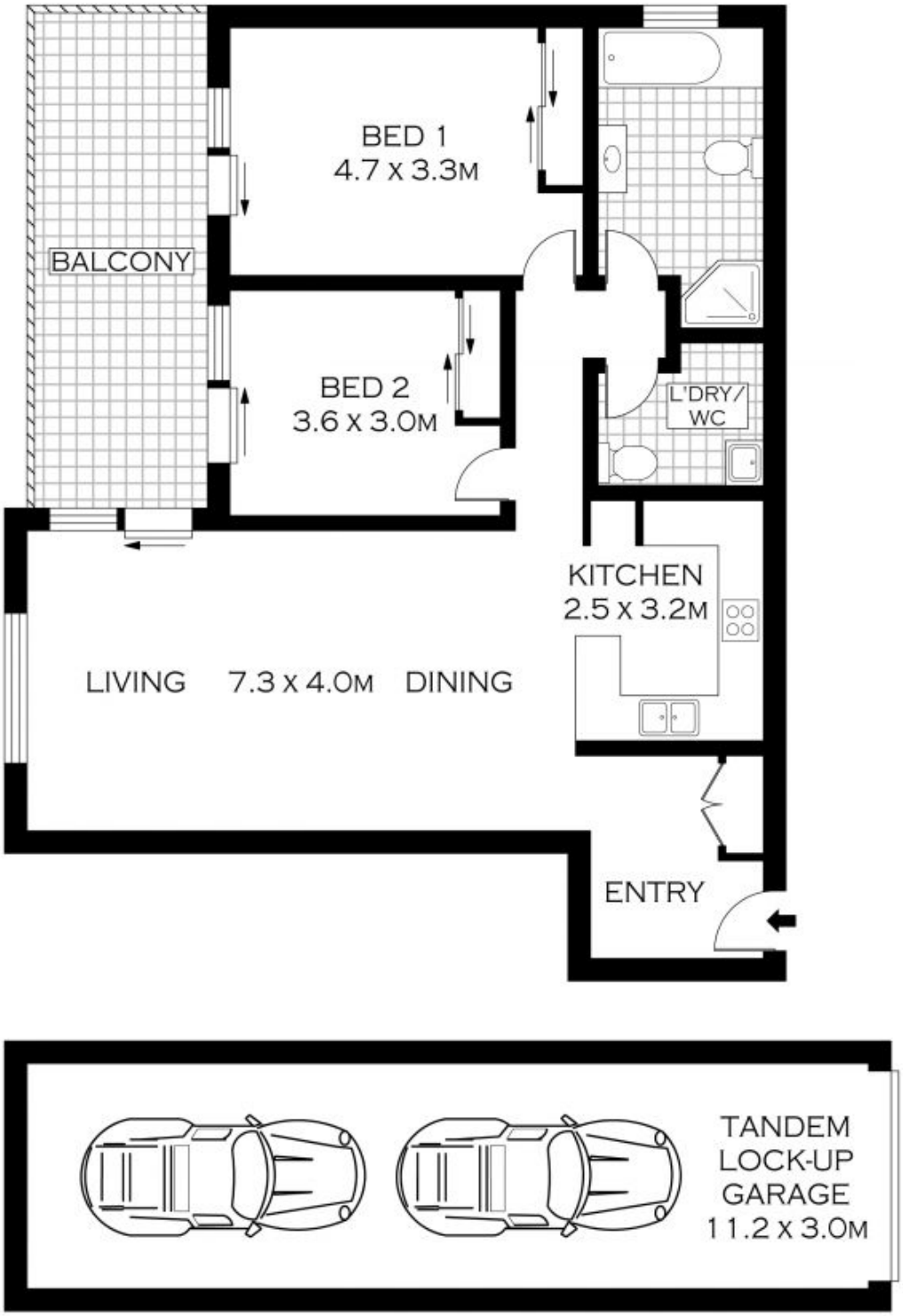


INT : 90.68M²

N

0 1 2 3

SCALE (METRES)

PLANS SHOWN ONLY INDICATIVE OF LAYOUT. DIMENSIONS ARE APPROXIMATE.
Floor plans by www.remaustralia.com
Ref. No: 10367

Harwood
PROPERTY AGENTS

7/118 KARIMBLA ROAD MIRANDA