Harwood

13 Culburra Road Miranda NSW

5 **3** **2**

This recently renovated estate provides idyllic indoor/outdoor living, blending state-of-the-art finishes with expansive interiors and private entertaining spaces. This alluring address offers an attractive lifestyle being only footsteps away from Miranda's brand new amenities.

- Sleek and sophisticated formal and casual living spaces
- Granite kitchen, stainless appliances and gas cooking
- Five generous bedrooms separated over two levels
- Full bathrooms, main with spa and heated towel rails
- Ducted a/c, gas heating and back to base alarm
- Bi-fold doors open onto an impressive resort style yard
- Heated pool with spa, sauna and outdoor kitchen
- Double lock up garage with internal access
- Close to Westfield Miranda, school's and restaurants.

For full version visit the website

Type : House
Price : $ 1,365,000
View : https://www.harwoodproperty.com.au/sale/nsw/sutherland/miranda/residential/house/2398238

Lucas Harwood
02 9531 0013

FIRST FLOOR

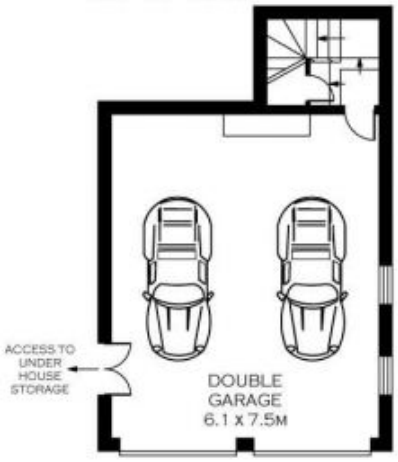

BASEMENT

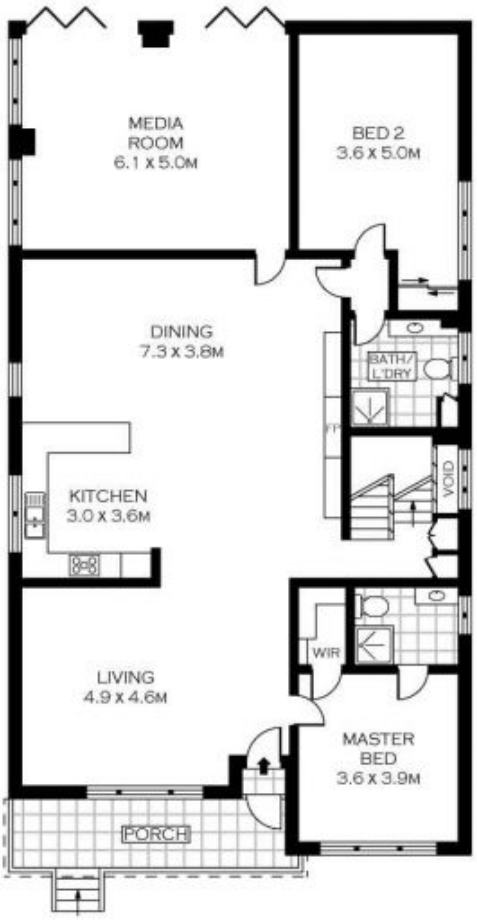

GROUND FLOOR

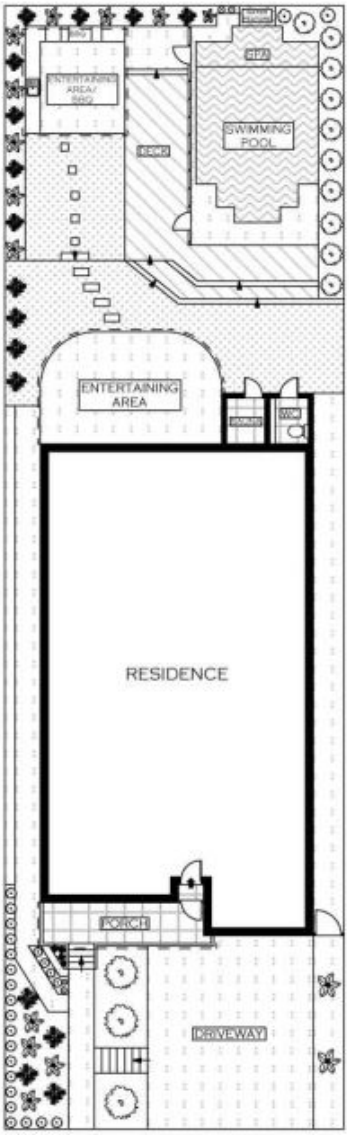

SITE PLAN
(NOT TO SCALE)

INT : 309.90M²

SCALE (METRES)

PLANS SHOWN ONLY INDICATIVE OF LAYOUT. DIMENSIONS ARE APPROXIMATE.
Floor plans by www.remaustralia.com
Ref. No: 9614

Harwood
PROPERTY AGENTS

13 CULBURRA ROAD

MIRANDA