Harwood

6/23-25 Nerang Road Cronulla NSW

2 **1** **1**

Enjoying treetop and water glimpses with plenty of easterly sunlight, this spacious updated apartment is an excellent first home or investment. Creatively designed for a lockup-and-go beach lifestyle, the open plan layout is smartly presented with supreme convenience in the heart of Cronulla.

- Positioned on the top floor in a separated block of 6 apartments with no common walls
- Spacious open living/dining areas with brand new sliding doors
- Easterly private outdoor entertaining balcony with viewsÂ
- Modern kitchen, glass splashback and stainless steel appliances
- Two generous bedrooms, main with built-in-robes

For full version visit the website

Type : Apartment
Price : $ 612,000
View : https://www.harwoodproperty.com.au/sale/nsw/sutherland/cronulla/residential/apartment/1988469

Lucas Harwood
02 9531 0013

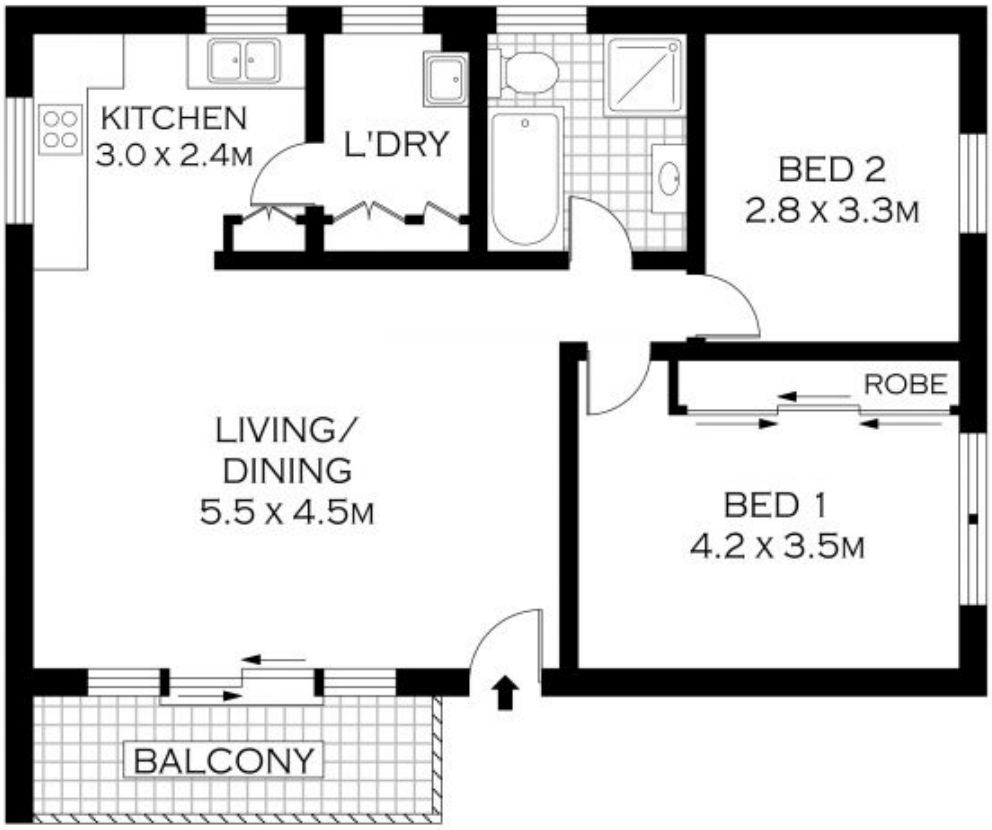

TOP FLOOR

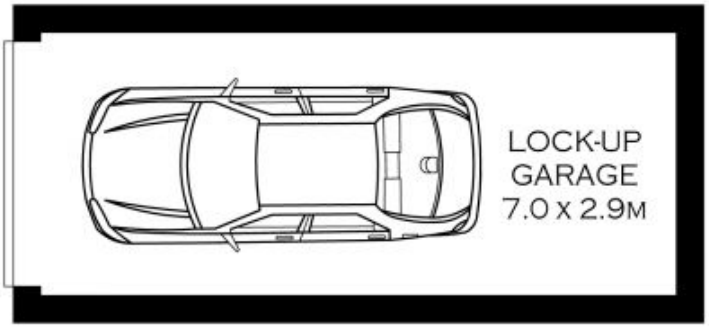

INT : 71.40M²

PLANS SHOWN ONLY INDICATIVE OF LAYOUT. DIMENSIONS ARE APPROXIMATE.
Floor plans by www.realestatemarketingaustralia.com.au
Ref. No: 8722

Harwood
PROPERTY AGENTS

6/23 NERANG ROAD

CRONULLA