Harwood
PROPERTY AGENTS

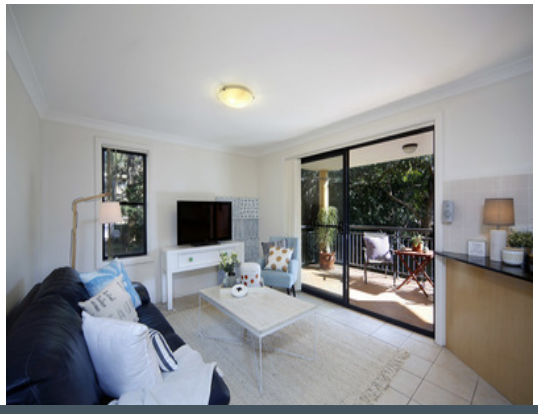

21/1-3 High Street CARINGBAH, NSW

1 1 1

Ideal Location

- Freshly painted interiors with open-plan living and dining areas
- Living areas flow out onto a large elevated balcony with leafy outlooks
- Low maintenance tiled flooring and neutral decor throughout living space
- Kitchen with new stainless appliances, stone benchtops and breakfast bar
- Large bedroom with private views, mirrored built-ins and new carpet
- Updated bathroom with floor-to-ceiling tiles and separate bath and shower
- Single lock-up garage in a secure and well maintained complex
- Privately positioned at the quiet rear of the complex
- Ideal opportunity for first home buyers and downsizers

Price: $435 Per week

Harwood
PROPERTY AGENTS

Lucas Harwood

0431 001 001

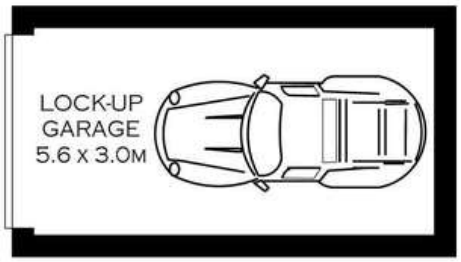

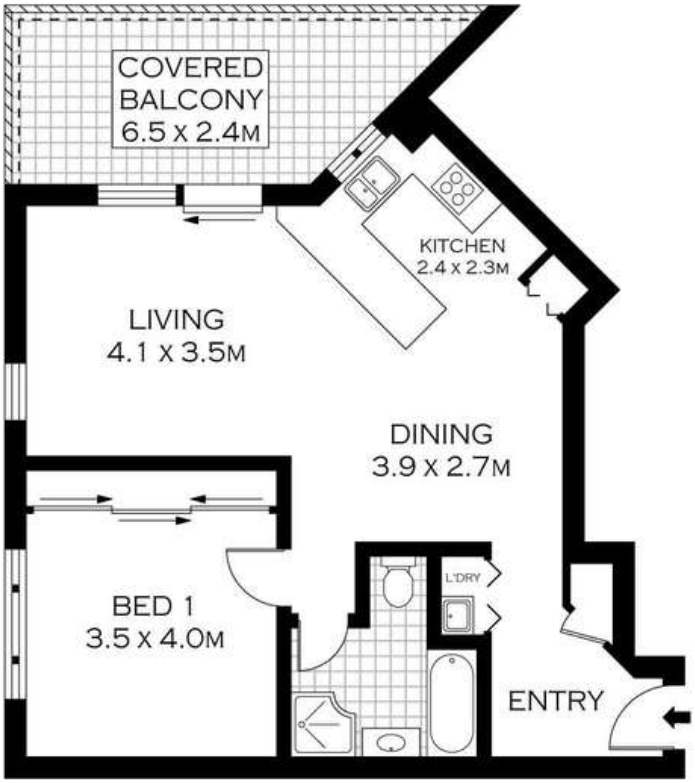

FIRST FLOOR

INT : 61.95M²

0 1 2 3

SCALE (METRES)

PLANS SHOWN ONLY INDICATIVE OF LAYOUT. DIMENSIONS ARE APPROXIMATE.
Floor plans by www.remaustralia.com
Ref. No: 10777

21 / 1-3 HIGH STREET

CARINGBAH